

# Market Operations Report

---

Rana Mukerji

SENIOR VICE PRESIDENT – MARKET STRUCTURES, NYISO

**Business Issues Committee Meeting**

November 15, 2017, Rensselaer, NY

# Market Performance Highlights

## October 2017

- LBMP for October is \$28.35/MWh; lower than \$29.57/MWh in September 2017 and higher than \$22.33/MWh in October 2016.
  - Day Ahead and Real Time Load Weighted LBMPs are lower compared to September.
- October 2017 average year-to-date monthly cost of \$34.89/MWh is a 4% increase from \$33.54/MWh in October 2016.
- Average daily sendout is 398 GWh/day in October; lower than 437 GWh/day in September 2017 and higher than 391 GWh/day in October 2016.
- Natural gas prices were higher and distillate prices were mixed compared to the previous month.
  - Natural Gas (Transco Z6 NY) was \$2.36/MMBtu, up from \$2.27/MMBtu in September.
  - Natural gas prices are up 100.7% year-over-year.
  - Jet Kerosene Gulf Coast was \$12.30/MMBtu, down from \$13.40/MMBtu in September.
  - Ultra Low Sulfur No.2 Diesel NY Harbor was \$12.86/MMBtu, up from \$12.80/MMBtu in September.
  - Distillate prices are up 14.9% year-over-year.
- Uplift per MWh is lower compared to the previous month.
  - Uplift (not including NYISO cost of operations) is (\$0.36)/MWh; lower than (\$0.34)/MWh in September.
    - Local Reliability Share is \$0.14/MWh, lower than \$0.16/MWh in September.
    - Statewide Share is (\$0.50)/MWh, same as (\$0.50)/MWh in September.
  - TSA \$ per NYC MWh is \$0.00/MWh.
  - Total uplift costs (Schedule 1 components including NYISO Cost of Operations) are lower than September.

**Daily NYISO Average Cost/MWh (Energy & Ancillary Services)\***  
**2016 Annual Average \$34.28/MWh**  
**October 2016 YTD Average \$33.54/MWh**  
**October 2017 YTD Average \$34.89/MWh**

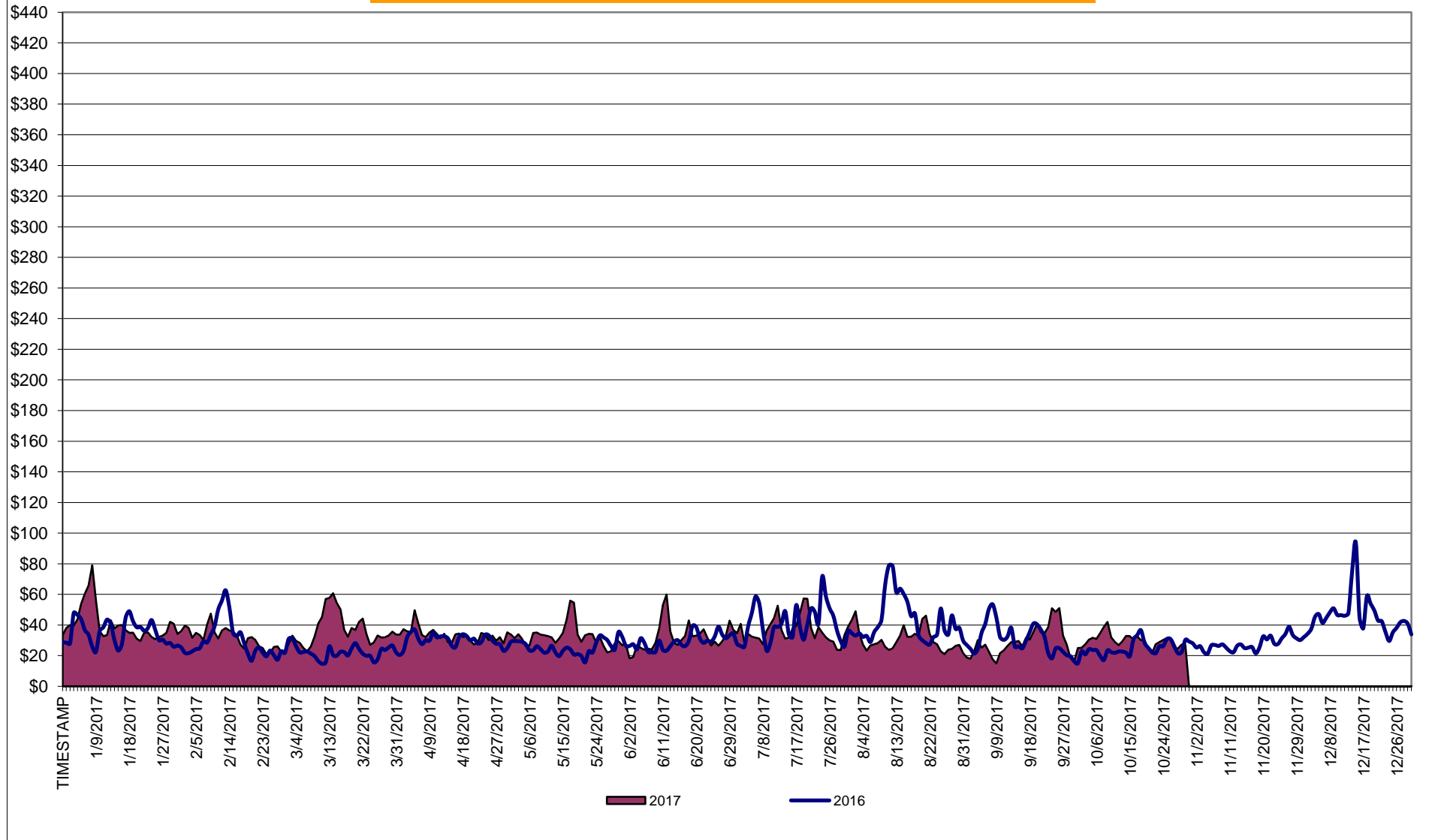

\* Excludes ICAP payments.

**NYISO Average Cost/MWh (Energy and Ancillary Services) \***  
**from the LBMP Customer point of view**

<b>2017</b>	<u>January</u>	<u>February</u>	<u>March</u>	<u>April</u>	<u>May</u>	<u>June</u>	<u>July</u>	<u>August</u>	<u>September</u>	<u>October</u>	<u>November</u>	<u>December</u>
LBMP	40.07	30.95	34.97	31.06	31.74	31.76	35.84	30.57	29.57	28.35		
NTAC	0.66	1.11	0.86	1.05	0.79	0.62	0.87	0.59	0.62	0.50		
Reserve	0.70	0.67	0.74	0.70	0.61	0.55	0.48	0.44	0.47	0.59		
Regulation	0.14	0.12	0.13	0.17	0.16	0.13	0.10	0.10	0.11	0.13		
NYISO Cost of Operations	0.65	0.65	0.65	0.65	0.62	0.63	0.63	0.63	0.63	0.62		
FERC Fee Recovery	0.09	0.10	0.10	0.12	0.10	0.09	0.07	0.08	0.09	0.10		
Uplift	(0.73)	(0.54)	(0.46)	0.12	0.10	(0.37)	(0.43)	(0.19)	(0.34)	(0.36)		
Uplift: Local Reliability Share	0.10	0.13	0.21	0.20	0.24	0.15	0.11	0.12	0.16	0.14		
Uplift: Statewide Share	(0.83)	(0.67)	(0.67)	(0.08)	(0.13)	(0.52)	(0.54)	(0.31)	(0.50)	(0.50)		
Voltage Support and Black Start	0.37	0.37	0.38	0.38	0.38	0.38	0.38	0.38	0.38	0.38		
<b>Avg Monthly Cost</b>	<b>41.96</b>	<b>33.44</b>	<b>37.38</b>	<b>34.26</b>	<b>34.52</b>	<b>33.80</b>	<b>37.94</b>	<b>32.60</b>	<b>31.54</b>	<b>30.31</b>		
Avg YTD Cost	41.96	38.02	37.81	37.05	36.54	36.01	36.35	35.80	35.34	34.89		
TSA \$ per NYC MWh	0.00	0.00	0.00	0.08	0.12	0.56	0.42	0.23	0.00	0.00		
<b>2016</b>	<u>January</u>	<u>February</u>	<u>March</u>	<u>April</u>	<u>May</u>	<u>June</u>	<u>July</u>	<u>August</u>	<u>September</u>	<u>October</u>	<u>November</u>	<u>December</u>
LBMP	34.29	28.71	20.66	27.96	23.31	27.35	40.01	42.99	30.89	22.33	26.31	43.90
NTAC	0.59	0.78	0.62	1.14	1.10	0.93	0.78	0.54	0.55	0.86	0.79	0.97
Reserve	0.77	0.73	0.73	0.87	0.71	0.59	0.67	0.68	0.69	0.77	0.68	0.63
Regulation	0.12	0.12	0.12	0.12	0.11	0.12	0.10	0.10	0.10	0.15	0.13	0.17
NYISO Cost of Operations	0.64	0.65	0.65	0.64	0.65	0.66	0.65	0.65	0.64	0.64	0.64	0.64
FERC Fee Recovery	0.09	0.10	0.11	0.10	0.09	0.09	0.07	0.06	0.08	0.10	0.10	0.08
Uplift	(0.43)	(0.07)	(0.03)	(0.34)	0.19	0.20	(0.26)	(0.63)	(0.15)	(0.09)	(0.42)	(0.33)
Uplift: Local Reliability Share	0.09	0.11	0.06	0.07	0.35	0.21	0.23	0.22	0.14	0.15	0.07	0.10
Uplift: Statewide Share	(0.52)	(0.18)	(0.09)	(0.41)	(0.16)	(0.01)	(0.49)	(0.86)	(0.29)	(0.24)	(0.49)	(0.43)
Voltage Support and Black Start	0.35	0.36	0.36	0.35	0.36	0.36	0.36	0.36	0.36	0.36	0.36	0.35
<b>Avg Monthly Cost</b>	<b>36.42</b>	<b>31.37</b>	<b>23.23</b>	<b>30.84</b>	<b>26.52</b>	<b>30.29</b>	<b>42.40</b>	<b>44.75</b>	<b>33.16</b>	<b>25.12</b>	<b>28.61</b>	<b>46.42</b>
Avg YTD Cost	36.42	34.02	30.68	30.71	29.85	29.93	32.32	34.43	34.31	33.54	33.16	34.28
TSA \$ per NYC MWh	0.00	0.00	0.05	0.00	0.00	0.02	0.84	1.64	0.00	0.00	0.00	0.00
<b>2015</b>	<u>January</u>	<u>February</u>	<u>March</u>	<u>April</u>	<u>May</u>	<u>June</u>	<u>July</u>	<u>August</u>	<u>September</u>	<u>October</u>	<u>November</u>	<u>December</u>
LBMP	59.61	114.37	52.09	28.36	32.98	28.20	34.77	33.09	34.40	30.05	24.83	20.91
NTAC	0.32	0.35	0.41	0.64	0.56	0.80	0.54	0.60	0.63	0.53	0.68	1.05
Reserve	0.27	0.37	0.56	0.36	0.38	0.24	0.27	0.20	0.28	0.28	0.47	0.60
Regulation	0.10	0.18	0.11	0.12	0.10	0.13	0.12	0.12	0.10	0.12	0.13	0.13
NYISO Cost of Operations	0.70	0.70	0.70	0.70	0.70	0.70	0.70	0.70	0.70	0.69	0.70	0.69
Uplift	(0.48)	(1.08)	(0.68)	(0.15)	0.26	0.33	0.04	0.03	(0.15)	0.10	0.44	(0.07)
Uplift: Local Reliability Share	0.25	0.33	0.13	0.27	0.30	0.37	0.35	0.36	0.22	0.33	0.20	0.12
Uplift: Statewide Share	(0.73)	(1.41)	(0.81)	(0.42)	(0.05)	(0.04)	(0.30)	(0.33)	(0.37)	(0.23)	0.25	(0.18)
Voltage Support and Black Start	0.39	0.39	0.39	0.39	0.39	0.39	0.39	0.39	0.39	0.39	0.39	0.38
<b>Avg Monthly Cost</b>	<b>60.91</b>	<b>115.27</b>	<b>53.58</b>	<b>30.41</b>	<b>35.37</b>	<b>30.79</b>	<b>36.84</b>	<b>35.14</b>	<b>36.35</b>	<b>32.18</b>	<b>27.64</b>	<b>23.71</b>
Avg YTD Cost	60.91	87.74	76.64	66.82	60.96	56.02	52.77	50.20	48.59	47.17	45.66	44.10
TSA \$ per NYC MWh	0.00	0.00	0.00	0.00	0.17	0.50	0.07	0.06	0.01	0.00	0.00	0.00

\* Excludes ICAP payments.  
Market Mitigation and Analysis  
Prepared: 11/8/2017 3:01 PM

As of Jan. 2016, the annual FERC fee is recovered separately from Cost of Ops.

## NYISO Dollar Flows - Uplift - OATT Schedule 1 components - Data through October 31, 2017

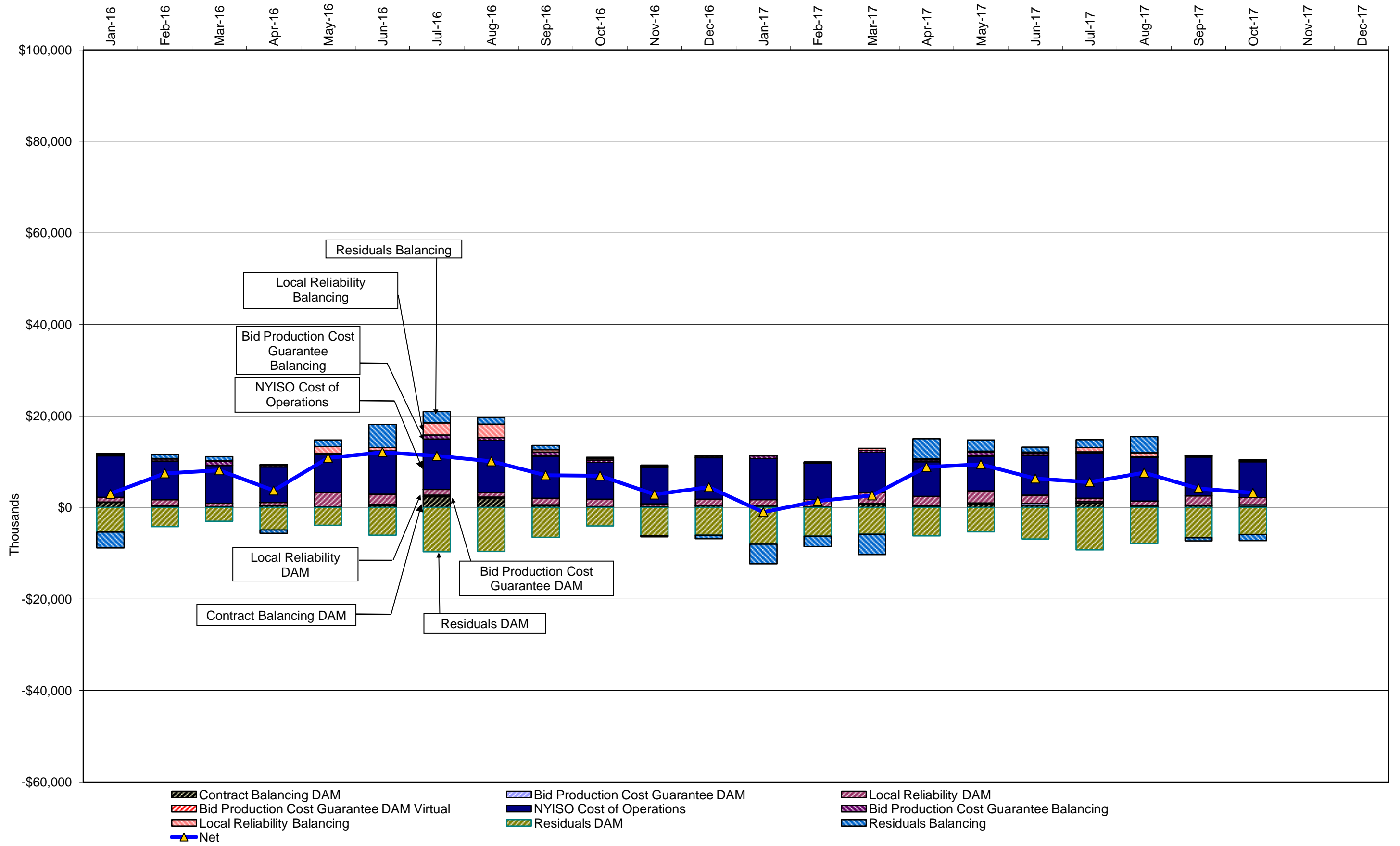

DAM Contract Balancing amounts are for payments made to generating units to make them whole for being dispatched below their Day-Ahead schedule, as a result of out-of-merit dispatches.  
 DAM Bid Production Cost Guarantees for Virtual Transactions are included in the chart and are shown from the inception of Virtual Transactions. These values are small and cannot be identified on the chart.  
 DAM residuals consist of both energy and loss revenue collections and payments. By design, there is a net over collection of revenues due to the difference between the marginal losses paid to generation and the average losses charged to loads.

## NYISO Markets Transactions

<b>2017</b>	<u>January</u>	<u>February</u>	<u>March</u>	<u>April</u>	<u>May</u>	<u>June</u>	<u>July</u>	<u>August</u>	<u>September</u>	<u>October</u>	<u>November</u>	<u>December</u>
<b>Day Ahead Market MWh</b>	14,135,019	12,565,206	13,983,865	12,061,475	12,966,981	14,406,180	16,505,801	15,948,927	14,100,695	13,252,368		
DAM LSE Internal LBMP Energy Sales	57%	57%	55%	54%	58%	60%	62%	61%	57%	55%		
DAM External TC LBMP Energy Sales	2%	2%	1%	1%	1%	1%	1%	1%	1%	2%		
DAM Bilateral - Internal Bilaterals	32%	32%	34%	35%	33%	31%	29%	29%	32%	34%		
DAM Bilateral - Import/Non-LBMP Market Bilaterals	5%	5%	5%	6%	4%	5%	4%	5%	5%	5%		
DAM Bilateral - Export/Non-LBMP Market Bilaterals	2%	2%	2%	2%	2%	2%	1%	2%	2%	2%		
DAM Bilateral - Wheel Through Bilaterals	2%	2%	2%	2%	2%	2%	3%	3%	4%	2%		
<b>Balancing Energy Market MWh</b>	-256,448	-407,284	-509,053	-466,426	-666,048	-564,312	-747,473	-853,898	-633,990	-510,721		
Balancing Energy LSE Internal LBMP Energy Sales	-157%	-132%	-148%	-115%	-120%	-114%	-100%	-87%	-76%	-102%		
Balancing Energy External TC LBMP Energy Sales	64%	39%	44%	22%	28%	23%	18%	13%	12%	26%		
Balancing Energy Bilateral - Internal Bilaterals	15%	8%	12%	5%	1%	4%	3%	2%	3%	5%		
Balancing Energy Bilateral - Import/Non-LBMP Market Bilaterals	0%	4%	0%	0%	0%	0%	0%	0%	0%	0%		
Balancing Energy Bilateral - Export/Non-LBMP Market Bilaterals	10%	7%	5%	4%	3%	3%	1%	1%	1%	4%		
Balancing Energy Bilateral - Wheel Through Bilaterals	-32%	-26%	-13%	-15%	-12%	-16%	-22%	-29%	-40%	-33%		
<b>Transactions Summary</b>												
LBMP	58%	57%	55%	54%	58%	60%	62%	61%	58%	56%		
Internal Bilaterals	33%	34%	36%	37%	34%	32%	30%	31%	33%	36%		
Import Bilaterals	5%	5%	5%	6%	4%	5%	5%	5%	5%	5%		
Export Bilaterals	2%	2%	2%	2%	2%	2%	2%	2%	2%	2%		
Wheels Through	2%	2%	2%	2%	2%	1%	2%	2%	2%	1%		
<b>Market Share of Total Load</b>												
Day Ahead Market	101.8%	103.3%	103.8%	104.0%	105.4%	104.1%	104.7%	105.7%	104.7%	104.0%		
Balancing Energy +	-1.8%	-3.3%	-3.8%	-4.0%	-5.4%	-4.1%	-4.7%	-5.7%	-4.7%	-4.0%		
Total MWh	13,878,571	12,157,922	13,474,812	11,595,049	12,300,933	13,841,868	15,758,328	15,095,029	13,466,705	12,741,647		
Average Daily Energy Sendout/Month GWh	431	418	419	377	383	454	498	477	437	398		

<b>2016</b>	<u>January</u>	<u>February</u>	<u>March</u>	<u>April</u>	<u>May</u>	<u>June</u>	<u>July</u>	<u>August</u>	<u>September</u>	<u>October</u>	<u>November</u>	<u>December</u>
<b>Day Ahead Market MWh</b>	14,760,915	13,614,754	13,413,781	12,496,141	12,959,886	14,095,904	16,950,819	17,413,898	14,563,318	13,014,354	12,770,775	14,245,185
DAM LSE Internal LBMP Energy Sales	54%	55%	55%	57%	58%	60%	64%	63%	60%	56%	56%	58%
DAM External TC LBMP Energy Sales	4%	2%	1%	5%	2%	1%	1%	3%	3%	2%	2%	3%
DAM Bilateral - Internal Bilaterals	34%	34%	35%	28%	31%	30%	28%	27%	30%	33%	32%	31%
DAM Bilateral - Import/Non-LBMP Market Bilaterals	5%	5%	5%	6%	5%	5%	4%	4%	5%	5%	5%	5%
DAM Bilateral - Export/Non-LBMP Market Bilaterals	2%	1%	2%	2%	2%	2%	1%	1%	1%	2%	2%	2%
DAM Bilateral - Wheel Through Bilaterals	2%	2%	2%	2%	2%	2%	2%	2%	2%	2%	3%	2%
<b>Balancing Energy Market MWh</b>	-522,919	-580,900	-741,701	-303,313	-180,848	-143,015	-86,025	224,316	-250,802	-477,109	-394,575	-127,836
Balancing Energy LSE Internal LBMP Energy Sales	-125%	-114%	-118%	-76%	-147%	-203%	-347%	42%	-139%	-111%	-102%	-269%
Balancing Energy External TC LBMP Energy Sales	12%	13%	19%	-13%	55%	77%	204%	56%	49%	21%	28%	138%
Balancing Energy Bilateral - Internal Bilaterals	19%	9%	4%	8%	27%	47%	62%	28%	18%	6%	9%	65%
Balancing Energy Bilateral - Import/Non-LBMP Market Bilaterals	0%	0%	0%	0%	0%	0%	0%	0%	0%	0%	0%	4%
Balancing Energy Bilateral - Export/Non-LBMP Market Bilaterals	6%	5%	3%	5%	7%	10%	15%	5%	5%	4%	6%	27%
Balancing Energy Bilateral - Wheel Through Bilaterals	-12%	-12%	-8%	-24%	-42%	-32%	-34%	-31%	-32%	-21%	-40%	-66%
<b>Transactions Summary</b>												
LBMP	56%	56%	54%	62%	59%	61%	65%	66%	62%	57%	57%	60%
Internal Bilaterals	36%	36%	37%	29%	32%	31%	28%	27%	30%	35%	34%	32%
Import Bilaterals	5%	5%	6%	6%	5%	5%	4%	4%	5%	5%	6%	5%
Export Bilaterals	2%	2%	2%	2%	2%	2%	1%	1%	1%	2%	2%	2%
Wheels Through	1%	1%	1%	1%	2%	2%	1%	1%	2%	1%	2%	2%
<b>Market Share of Total Load</b>												
Day Ahead Market	103.7%	104.5%	105.9%	102.5%	101.4%	101.0%	100.5%	98.7%	101.8%	103.8%	103.2%	100.9%
Balancing Energy +	-3.7%	-4.5%	-5.9%	-2.5%	-1.4%	-1.0%	-0.5%	1.3%	-1.8%	-3.8%	-3.2%	-0.9%
Total MWh	14,237,996	13,033,853	12,672,080	12,192,828	12,779,038	13,952,889	16,864,794	17,638,213	14,312,516	12,537,245	12,376,200	14,117,349
Average Daily Energy Sendout/Month GWh	439	436	397	385	397	456	532	548	458	391	398	433

+ Balancing Energy: Load(MW) purchased at Real Time LBMP.

\* The signs for the detail section intuitively reflect the direction of power flow eliminating the use of double negatives when Balancing Energy is negative.

Notes: Percent totals may not equal 100% due to rounding.

Virtual Transactions are not reflected in this chart.

### NYISO Markets 2017 Energy Statistics

	<u>January</u>	<u>February</u>	<u>March</u>	<u>April</u>	<u>May</u>	<u>June</u>	<u>July</u>	<u>August</u>	<u>September</u>	<u>October</u>	<u>November</u>	<u>December</u>
<b><u>DAY AHEAD LBMP</u></b>												
Price *	\$37.22	\$28.84	\$32.04	\$27.70	\$27.66	\$27.37	\$31.64	\$27.28	\$25.05	\$25.49		
Standard Deviation	\$13.20	\$7.97	\$11.95	\$7.66	\$9.47	\$12.37	\$13.51	\$10.60	\$12.09	\$8.53		
Load Weighted Price **	\$38.42	\$29.66	\$32.96	\$28.56	\$28.95	\$29.52	\$33.78	\$29.00	\$26.95	\$26.57		
<b><u>RTC LBMP</u></b>												
Price *	\$32.87	\$24.09	\$28.86	\$26.19	\$26.19	\$26.40	\$30.84	\$25.26	\$27.97	\$26.91		
Standard Deviation	\$14.57	\$9.52	\$13.70	\$10.36	\$21.29	\$14.76	\$18.14	\$13.08	\$27.14	\$13.40		
Load Weighted Price **	\$33.96	\$24.81	\$29.67	\$26.98	\$28.10	\$28.39	\$33.13	\$26.65	\$30.98	\$28.13		
<b><u>REAL TIME LBMP</u></b>												
Price *	\$34.61	\$25.14	\$31.21	\$29.61	\$26.56	\$26.16	\$29.47	\$24.36	\$26.08	\$25.95		
Standard Deviation	\$18.20	\$14.21	\$25.02	\$39.82	\$26.11	\$19.00	\$20.25	\$14.03	\$25.72	\$14.49		
Load Weighted Price **	\$35.80	\$25.84	\$32.21	\$30.81	\$28.64	\$28.67	\$32.11	\$25.95	\$29.13	\$27.33		
Average Daily Energy Sendout/Month GWh	431	418	419	377	383	454	498	477	437	398		

### NYISO Markets 2016 Energy Statistics

	<u>January</u>	<u>February</u>	<u>March</u>	<u>April</u>	<u>May</u>	<u>June</u>	<u>July</u>	<u>August</u>	<u>September</u>	<u>October</u>	<u>November</u>	<u>December</u>
<b><u>DAY AHEAD LBMP</u></b>												
Price *	\$31.01	\$25.76	\$18.63	\$26.39	\$21.07	\$24.83	\$35.24	\$38.25	\$27.15	\$20.37	\$24.35	\$39.83
Standard Deviation	\$10.86	\$12.46	\$6.99	\$6.95	\$7.04	\$9.21	\$18.37	\$20.59	\$13.55	\$7.48	\$7.32	\$15.08
Load Weighted Price **	\$32.13	\$26.75	\$19.37	\$27.14	\$22.12	\$26.30	\$38.29	\$41.41	\$29.38	\$21.29	\$25.15	\$41.22
<b><u>RTC LBMP</u></b>												
Price *	\$26.12	\$24.10	\$16.41	\$23.41	\$19.96	\$24.29	\$36.22	\$45.03	\$24.70	\$19.76	\$23.02	\$37.08
Standard Deviation	\$16.06	\$17.89	\$11.32	\$9.09	\$11.44	\$16.58	\$38.04	\$70.57	\$17.46	\$8.96	\$9.49	\$16.72
Load Weighted Price **	\$27.16	\$25.29	\$17.11	\$24.10	\$21.23	\$25.73	\$39.42	\$50.28	\$26.97	\$20.64	\$23.73	\$38.35
<b><u>REAL TIME LBMP</u></b>												
Price *	\$30.15	\$24.28	\$17.84	\$25.71	\$20.67	\$25.87	\$34.40	\$40.87	\$24.90	\$20.91	\$24.72	\$39.00
Standard Deviation	\$60.09	\$18.19	\$15.06	\$16.59	\$12.84	\$19.27	\$38.56	\$52.85	\$20.70	\$12.15	\$12.71	\$20.92
Load Weighted Price **	\$31.80	\$25.61	\$18.64	\$26.57	\$21.99	\$27.39	\$38.20	\$45.82	\$27.38	\$21.81	\$25.45	\$40.42
Average Daily Energy Sendout/Month GWh	439	436	397	385	397	456	532	548	458	391	398	433

\* Average zonal load weighted prices.

\*\* Average zonal load weighted prices, load weighted in each hour.

**NYISO Monthly Average Internal LBMPs  
2016- 2017**

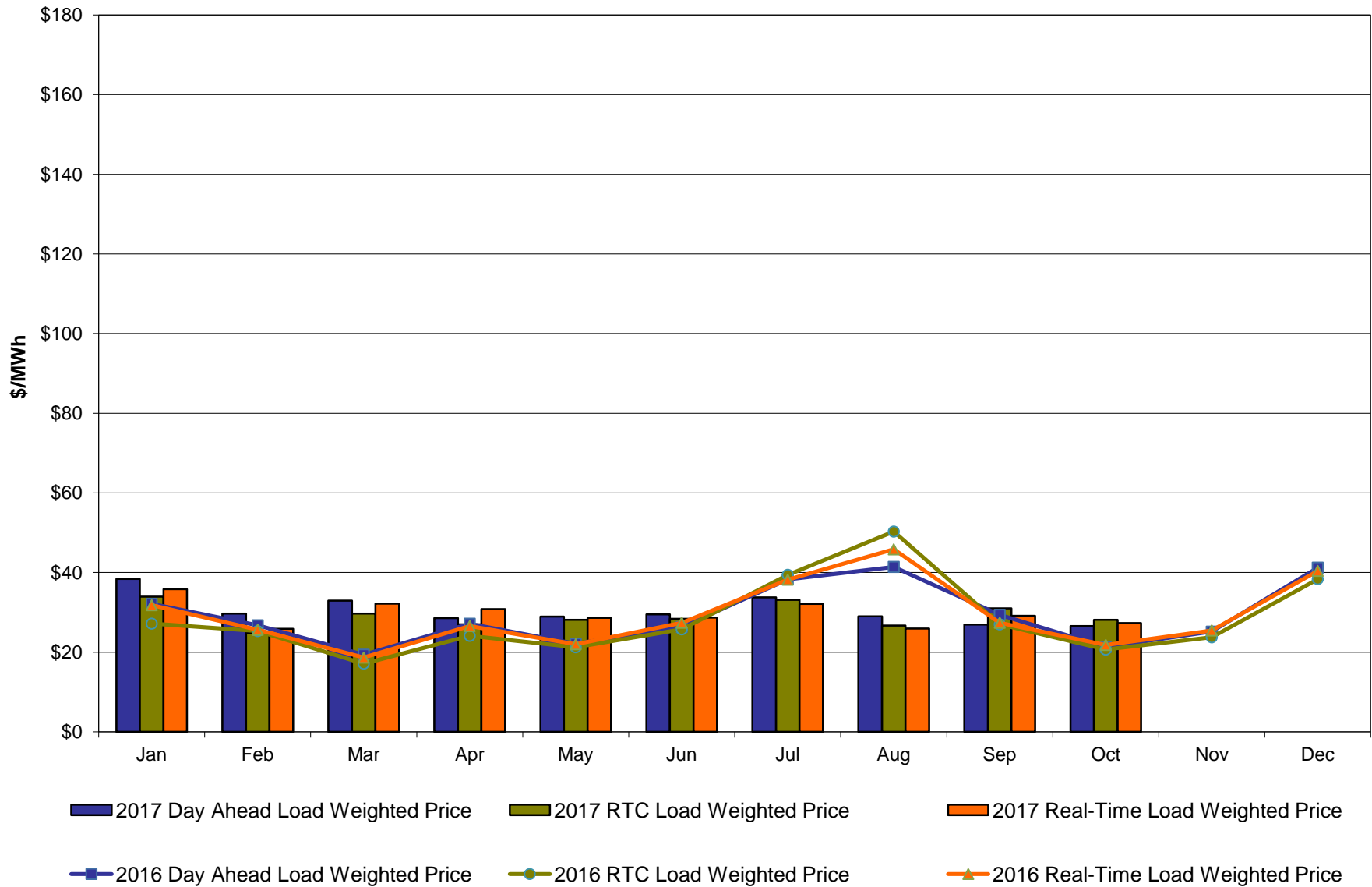



**October 2017 Zonal LBMP Statistics for NYISO (\$/MWh)**

	<u>WEST Zone A</u>	<u>GENESEE Zone B</u>	<u>NORTH Zone D</u>	<u>CENTRAL Zone C</u>	<u>MOHAWK VALLEY Zone E</u>	<u>CAPITAL Zone F</u>	<u>HUDSON VALLEY Zone G</u>	<u>MILLWOOD Zone H</u>	<u>DUNWOODIE Zone I</u>	<u>NEW YORK CITY Zone J</u>	<u>LONG ISLAND Zone K</u>
<b><u>DAY AHEAD LBMP</u></b>											
Unweighted Price *	20.55	20.18	14.71	20.67	20.73	23.52	25.17	25.43	25.48	27.88	33.45
Standard Deviation	6.97	6.77	8.49	6.85	6.90	6.90	8.03	8.26	8.28	8.87	15.86
<b><u>RTC LBMP</u></b>											
Unweighted Price *	30.11	21.50	16.87	22.68	22.22	24.91	25.42	25.47	25.45	26.46	36.80
Standard Deviation	51.23	8.70	19.57	9.82	8.78	8.17	8.72	8.80	8.79	9.20	44.53
<b><u>REAL TIME LBMP</u></b>											
Unweighted Price *	24.57	21.59	17.48	22.48	22.42	24.71	25.35	25.39	25.37	26.66	33.48
Standard Deviation	30.40	12.10	17.61	12.79	12.60	12.65	13.24	13.29	13.28	14.13	30.38
	<u>ONTARIO IESO Zone O</u>	<u>HYDRO QUEBEC (Wheel) Zone M</u>	<u>HYDRO QUEBEC (Import/Export) Zone M</u>	<u>PJM Zone P</u>	<u>NEW ENGLAND Zone N</u>	<u>CROSS SOUND CABLE Controllable Line</u>	<u>NORTHPORT- NORWALK Controllable Line</u>	<u>NEPTUNE Controllable Line</u>	<u>LINDEN VFT Controllable Line</u>	<u>HUDSON Controllable Line</u>	<u>Dennison Controllable Line</u>
<b><u>DAY AHEAD LBMP</u></b>											
Unweighted Price *	19.41	15.17	15.17	24.01	26.99	31.26	29.73	29.46	28.02	28.20	14.47
Standard Deviation	6.25	7.21	7.21	7.49	10.21	11.69	10.82	10.56	8.86	9.02	8.30
<b><u>RTC LBMP</u></b>											
Unweighted Price *	18.35	17.91	17.91	24.52	31.34	37.11	35.59	34.06	25.73	26.24	17.04
Standard Deviation	13.43	18.92	18.92	9.21	35.53	46.08	43.95	42.84	10.05	9.05	20.08
<b><u>REAL TIME LBMP</u></b>											
Unweighted Price *	20.30	17.99	17.99	24.32	28.28	34.04	29.60	31.17	23.48	26.57	17.68
Standard Deviation	12.69	16.95	16.95	13.08	22.21	31.75	30.65	28.34	24.38	14.13	18.02

\* Straight LBMP averages

## West Zone A Monthly Average LBMP Prices 2016 - 2017

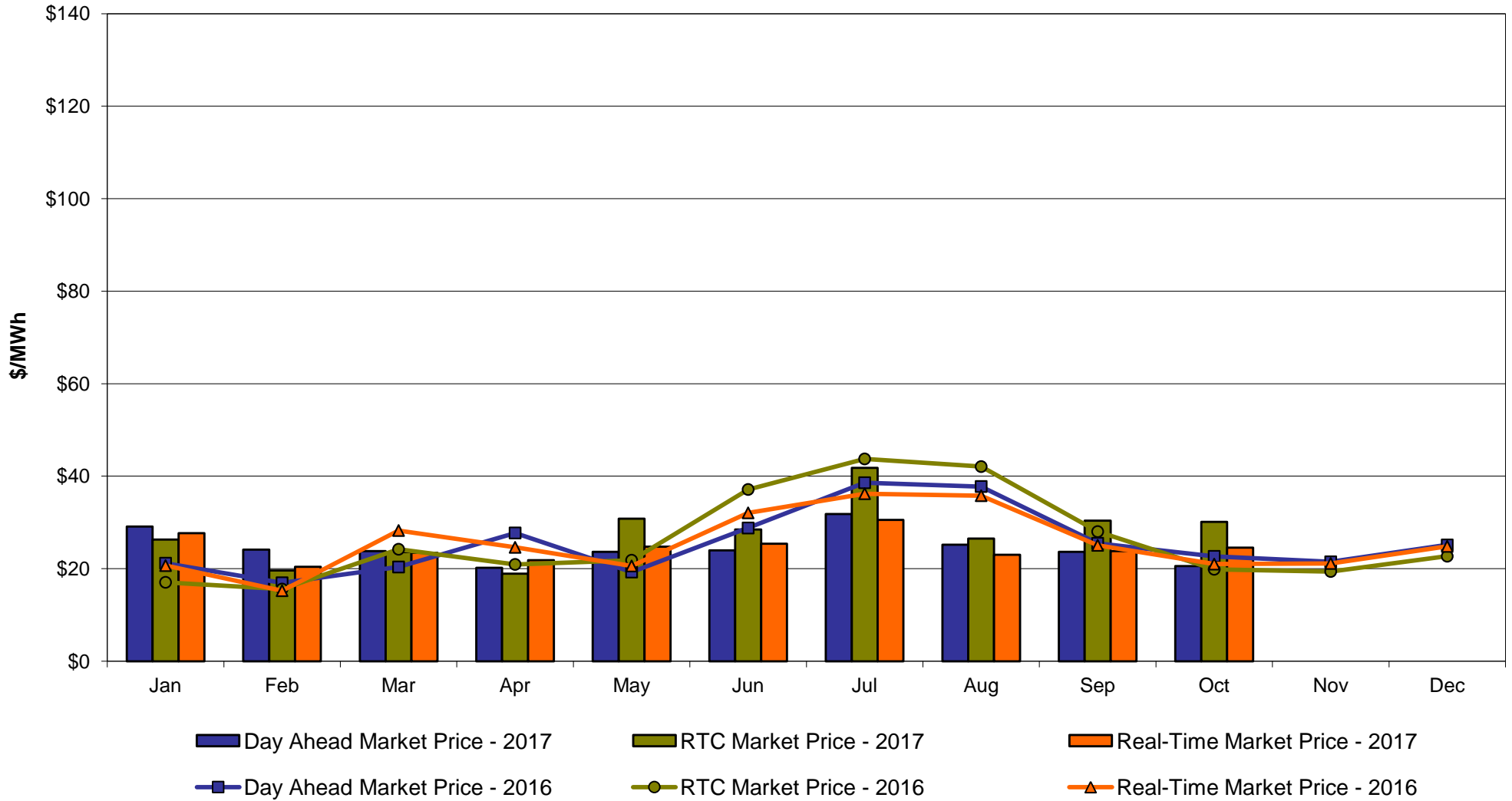

**Central Zone C  
Monthly Average LBMP Prices 2016 - 2017**

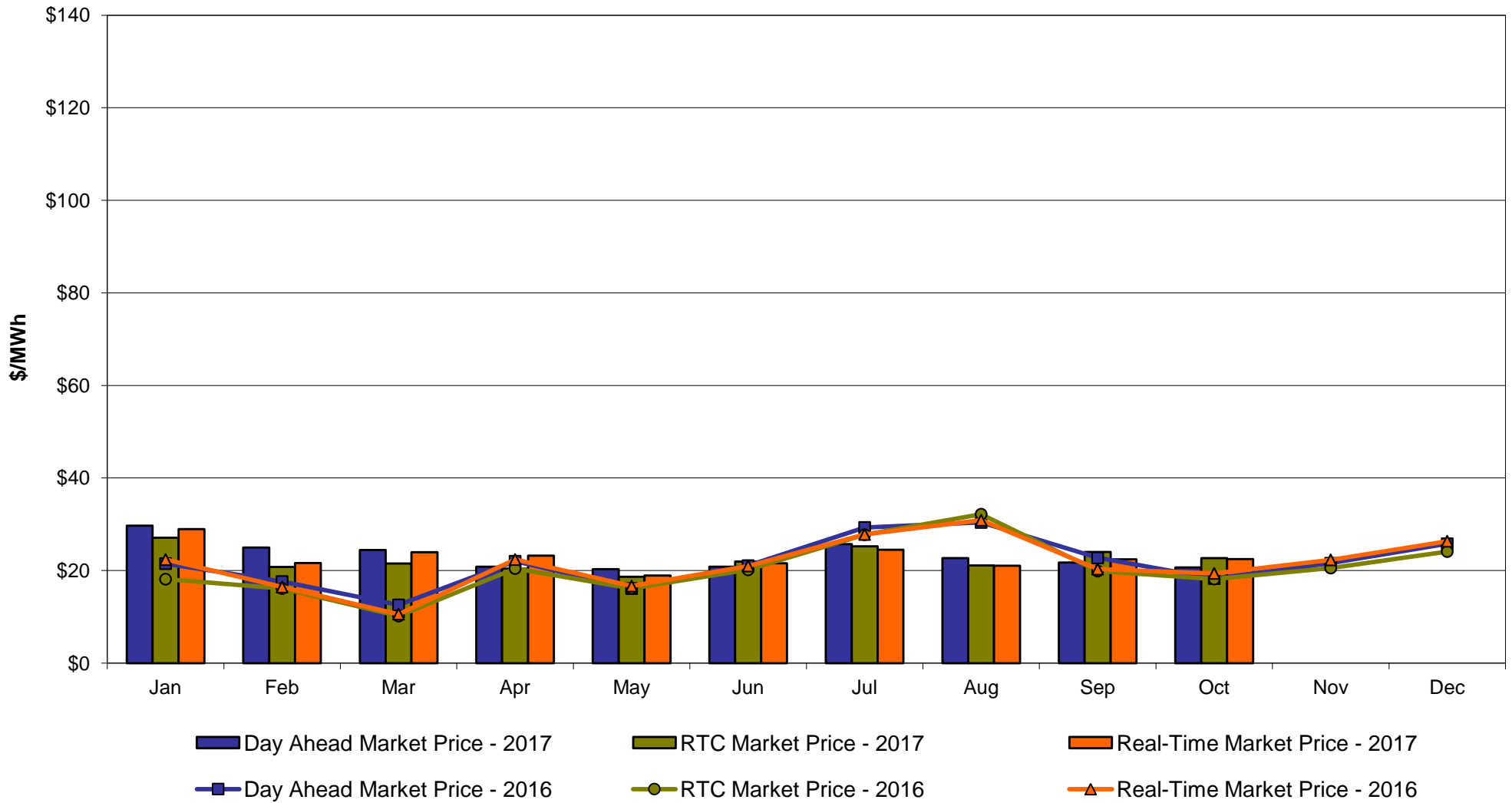

## Capital Zone F Monthly Average LBMP Prices 2016 - 2017

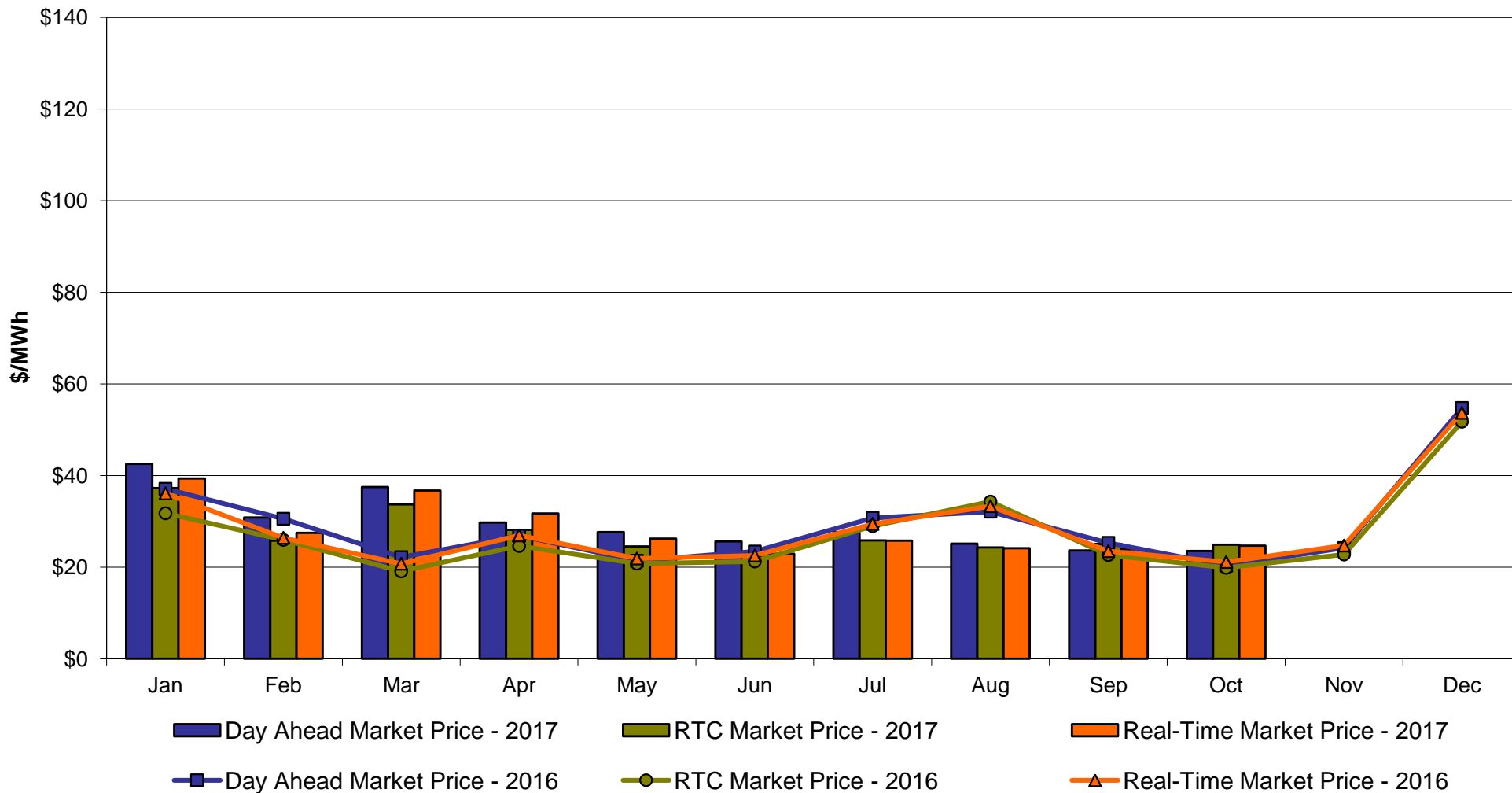

### Hudson Valley Zone G Monthly Average LBMP Prices 2016 - 2017

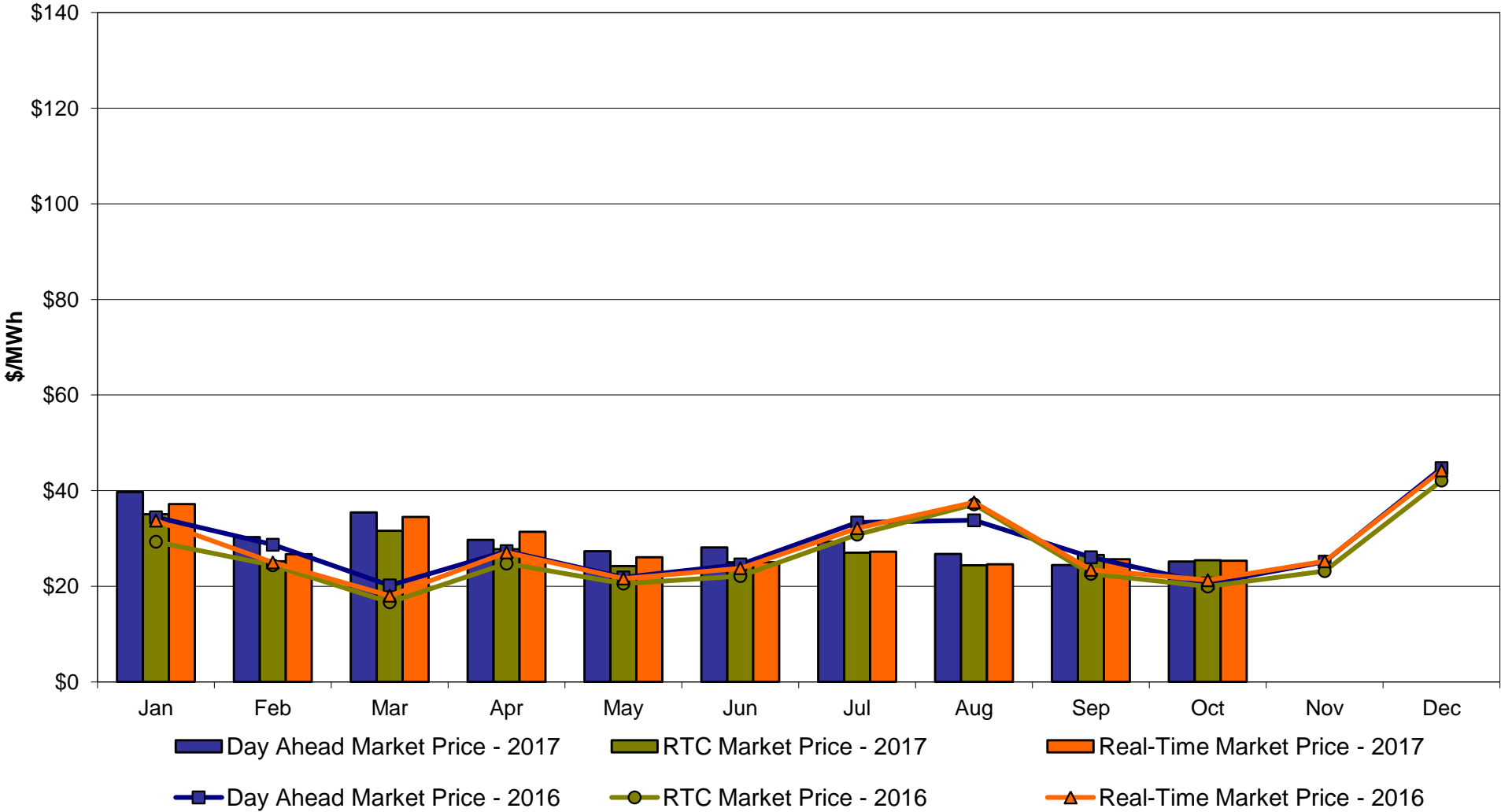

## NYC Zone J Monthly Average LBMP Prices 2016 - 2017

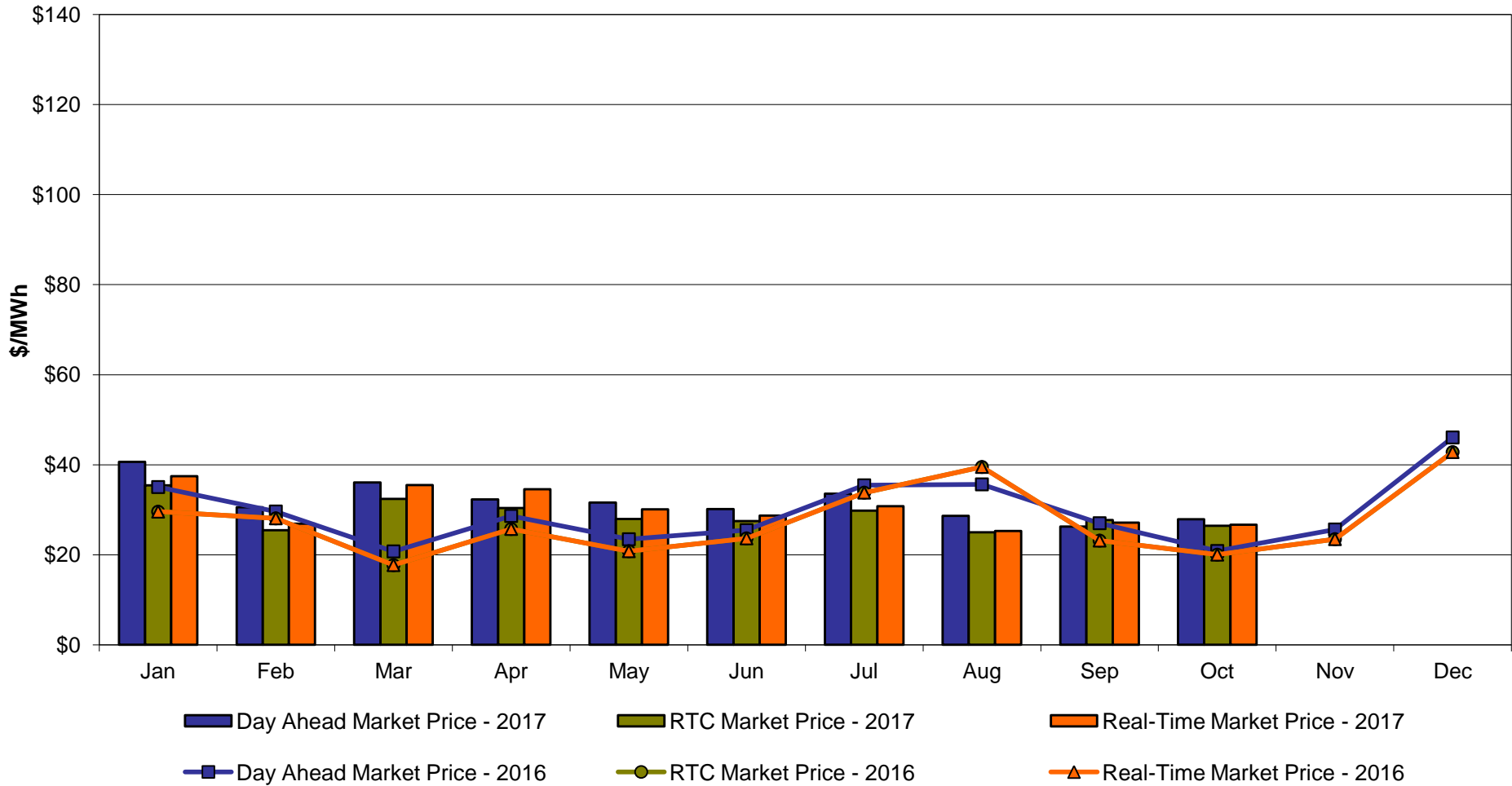

## Long Island Zone K Monthly Average LBMP Prices 2016 - 2017

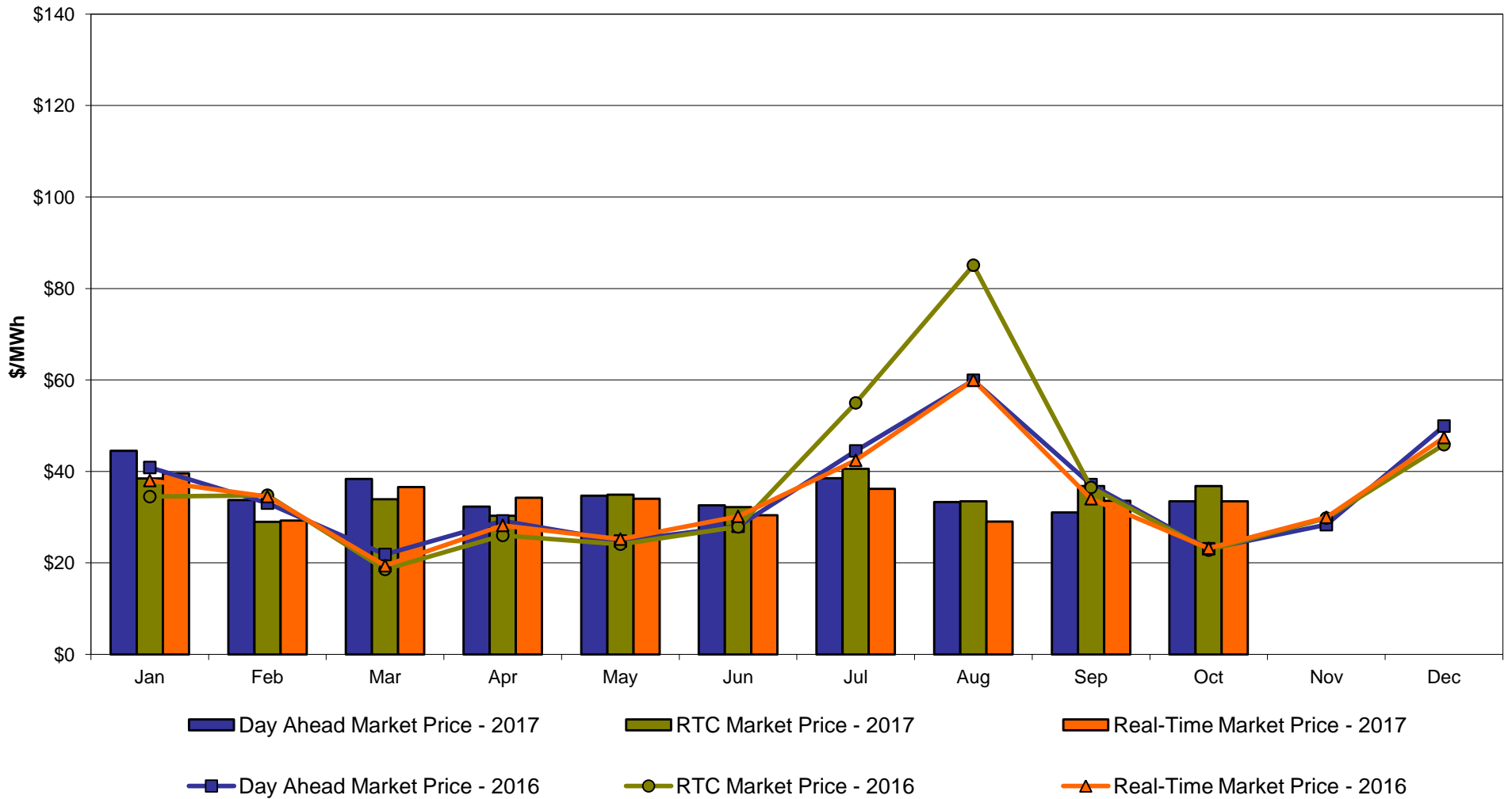

**DAM Zonal Unweighted Monthly Average LBMP Components  
thru October 31, 2017**

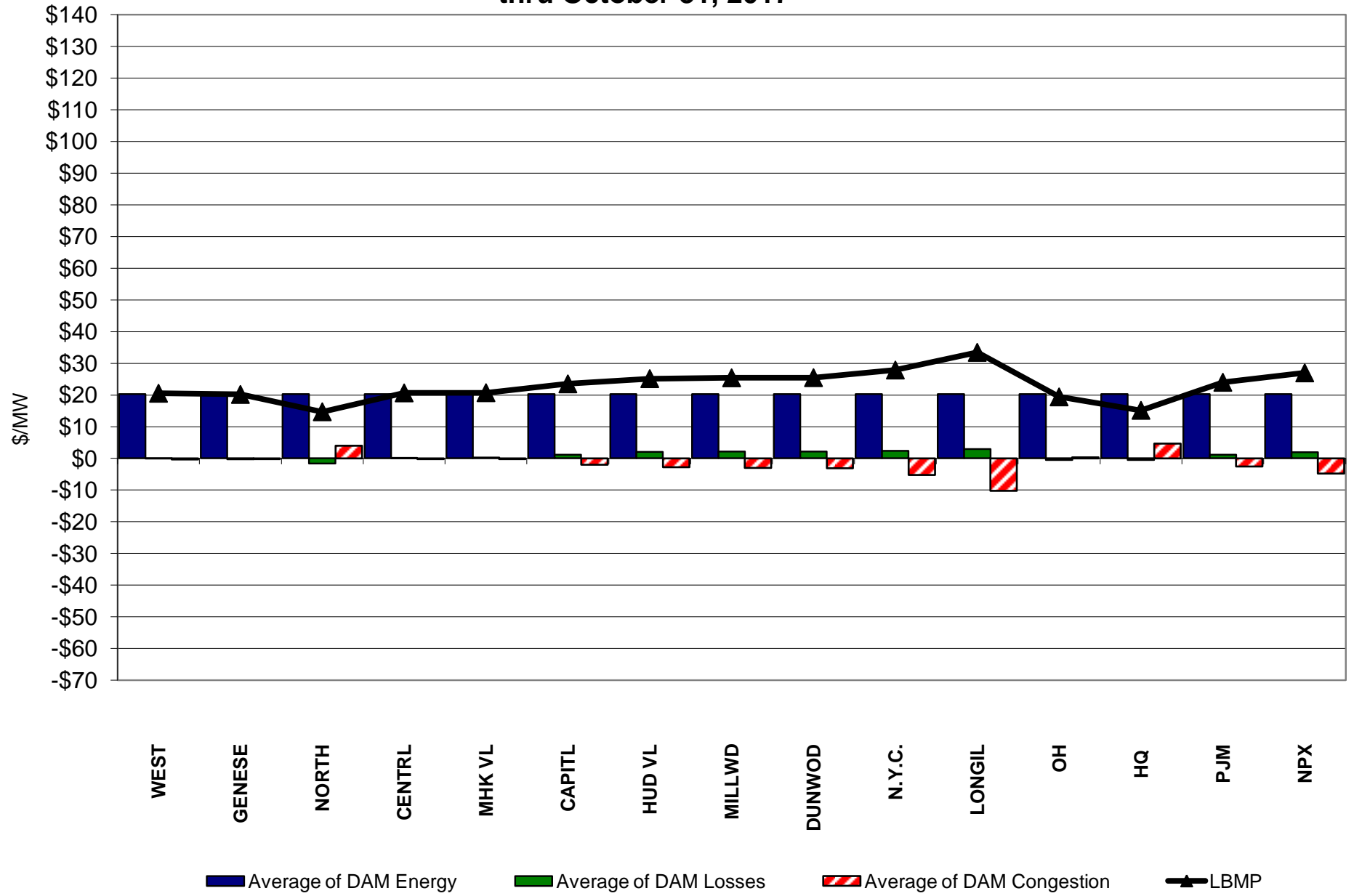

**RT Zonal Unweighted Monthly Average LBMP Components  
thru October 31, 2017**

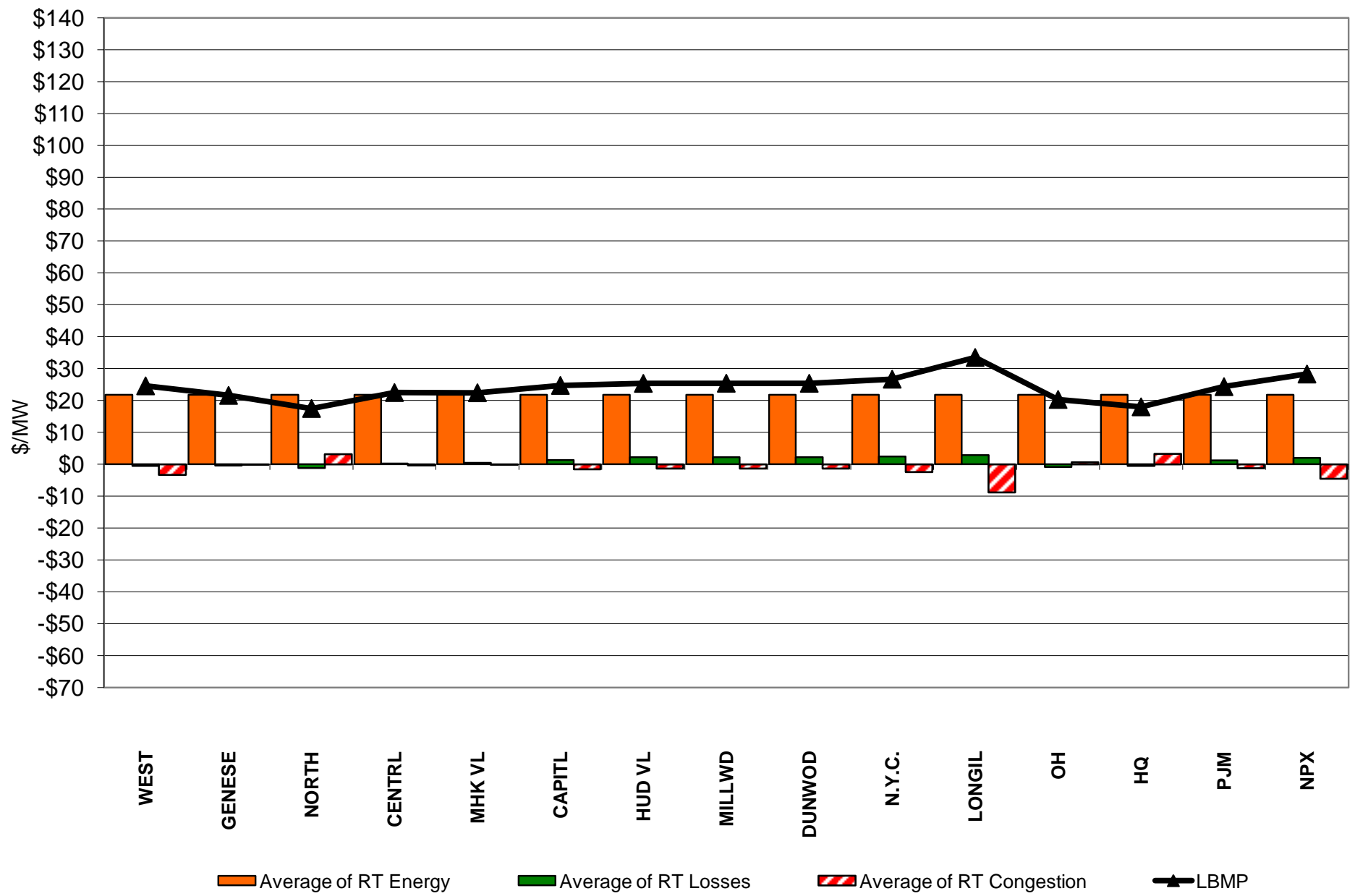



# External Comparison ISO-New England

## Day Ahead Market External Zone Comparison: ISO-NE (\$/MWh)

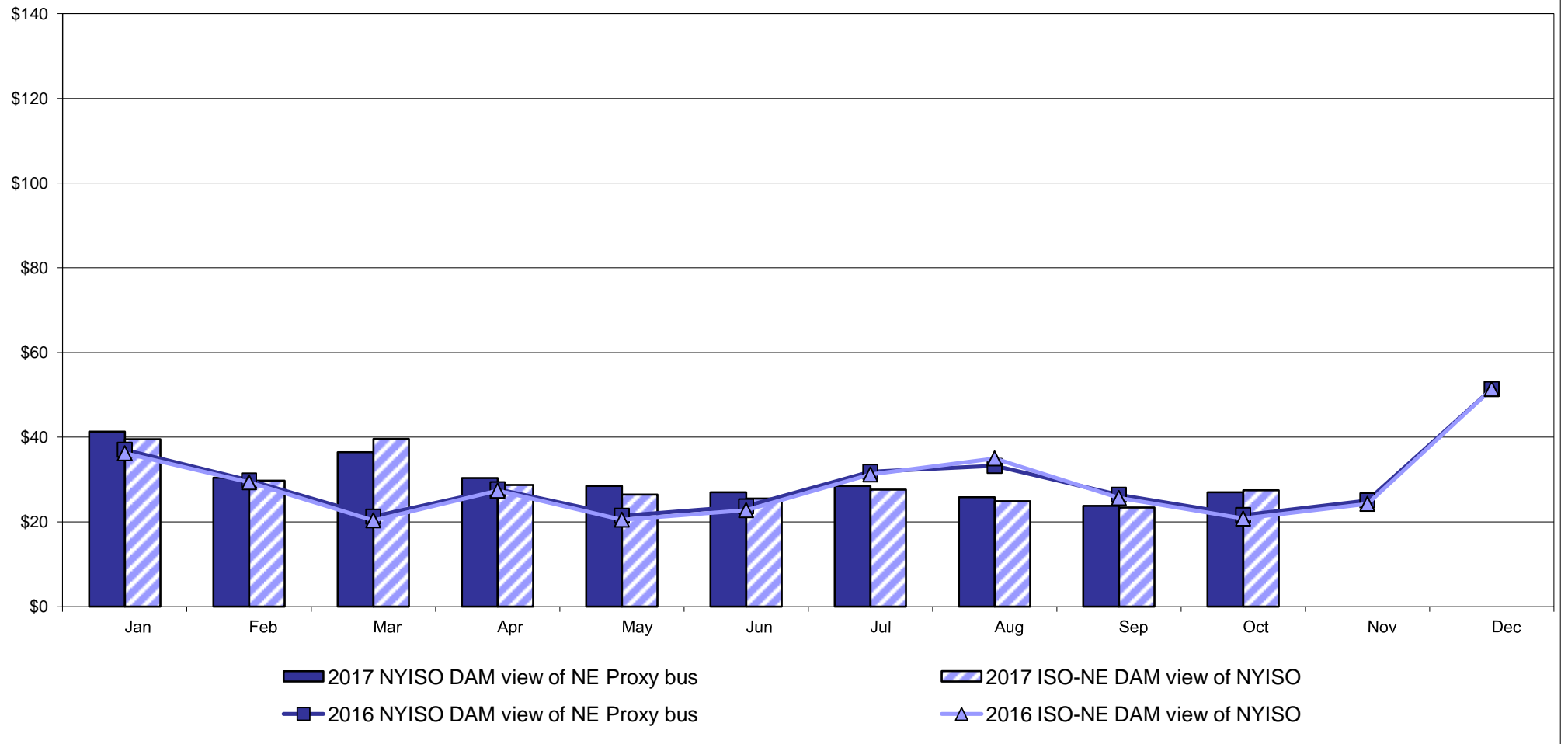

## Real Time Market External Zone Comparison: ISO-NE (\$/MWh)

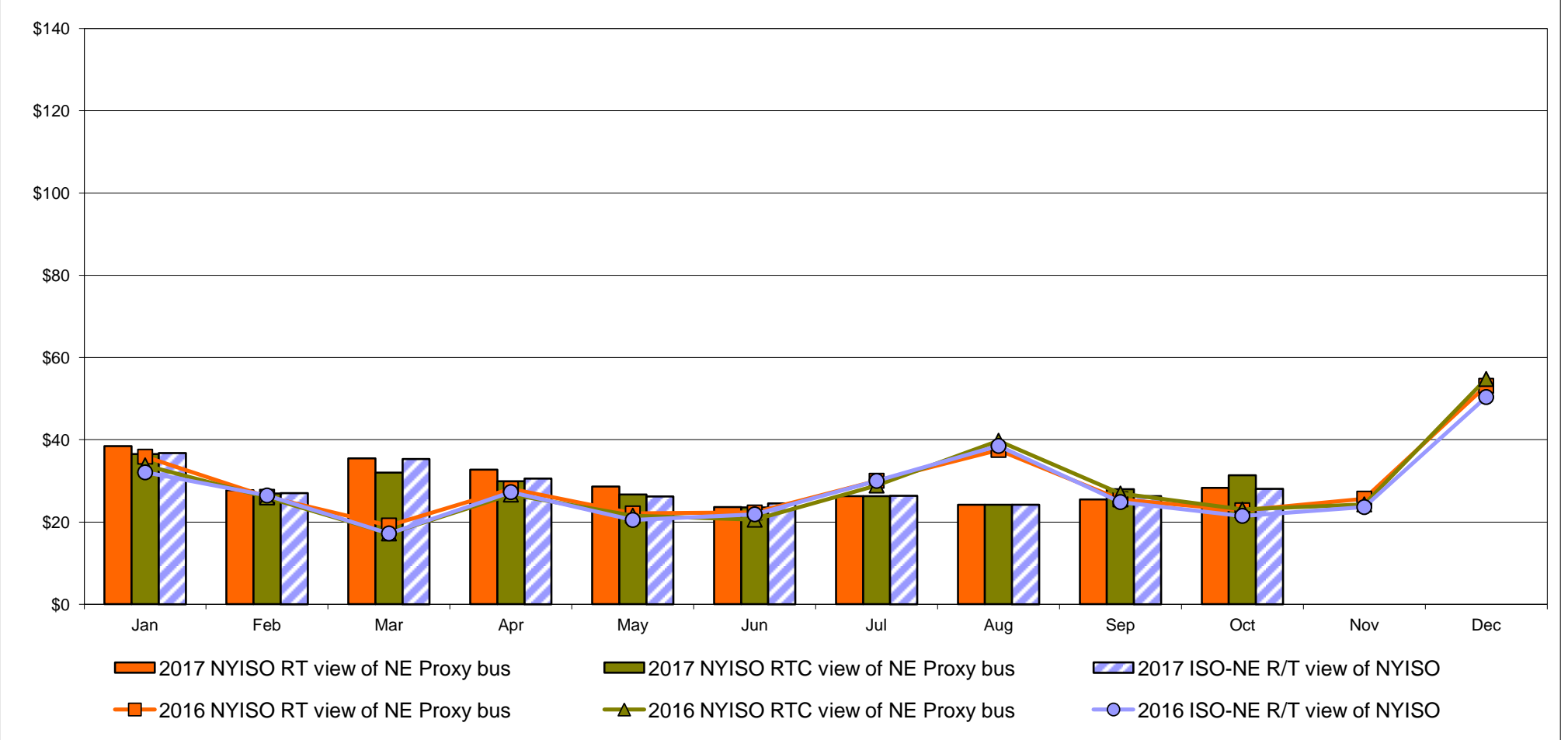

# External Comparison PJM

## Day Ahead Market External Zone Comparison - PJM (\$/MWh)

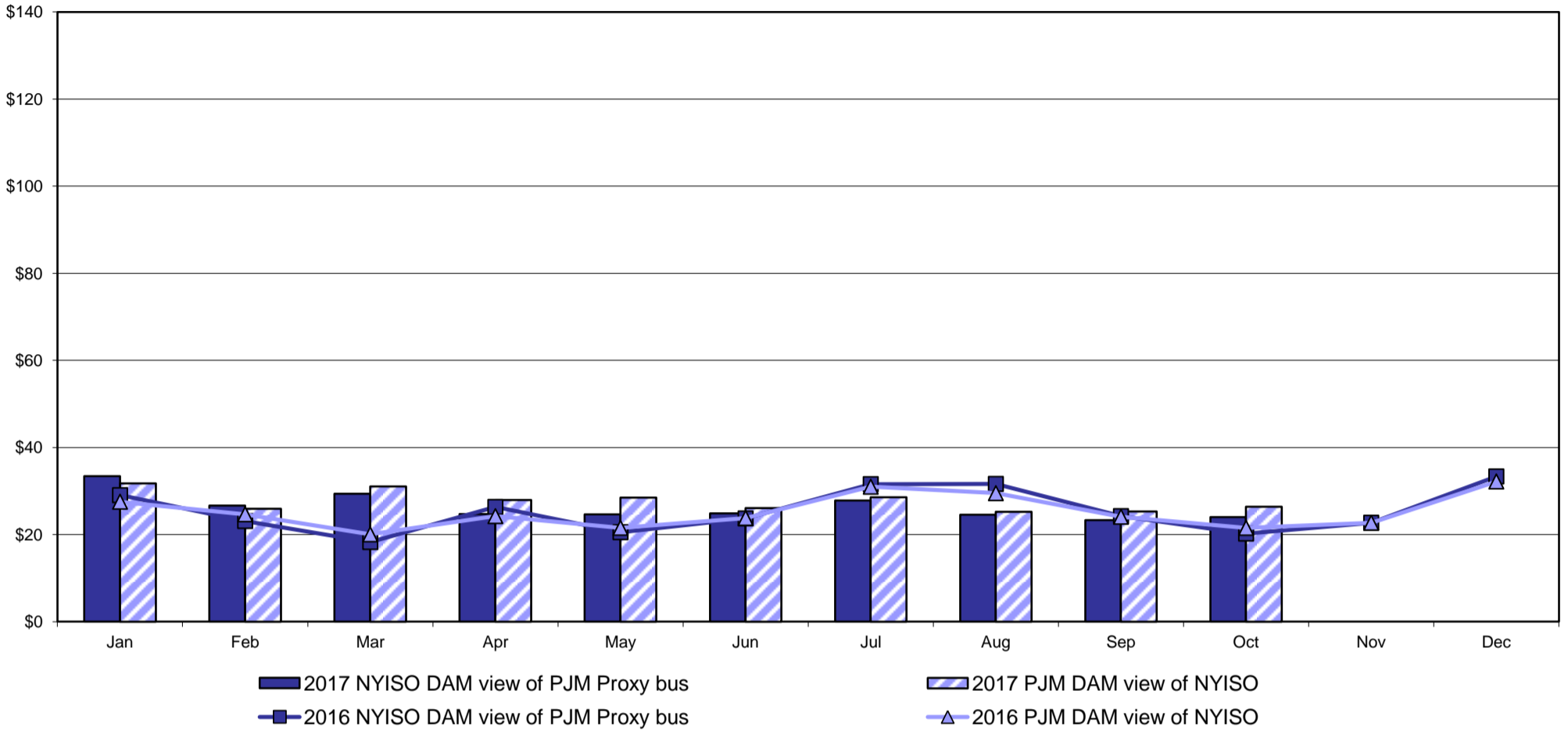

## Real Time Market External Zone Comparison - PJM (\$/MWh)

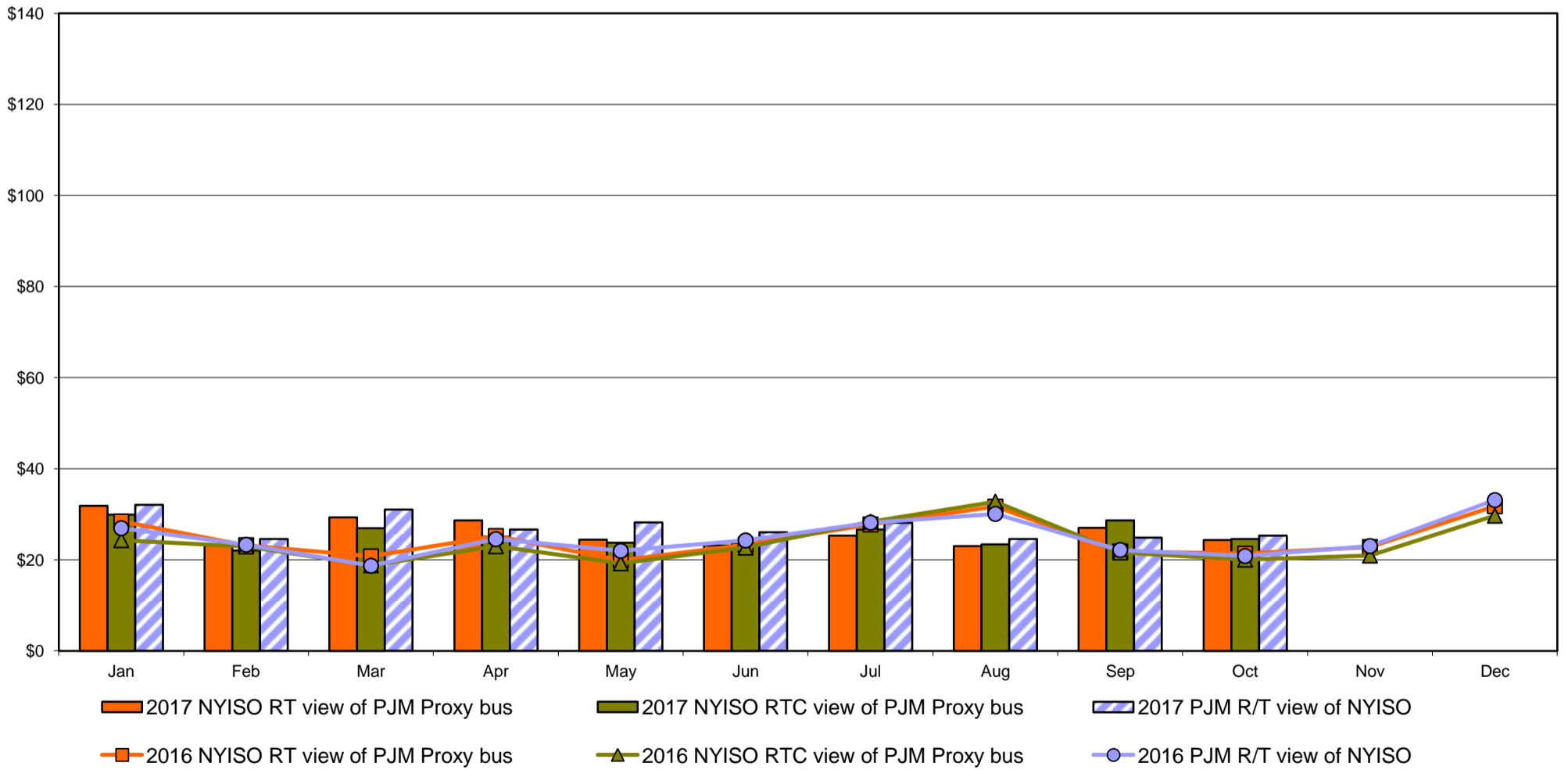

# External Comparison Ontario IESO

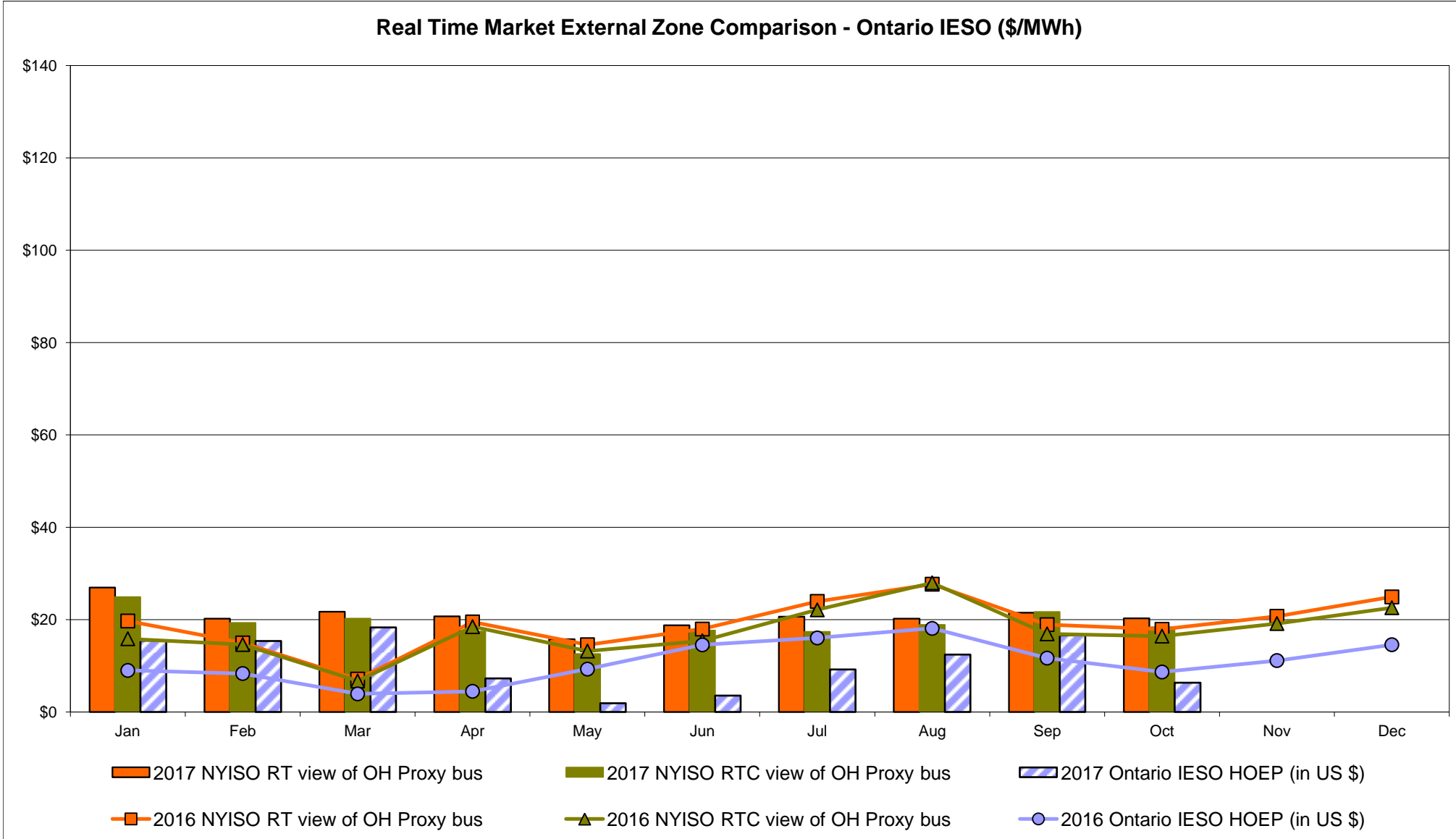
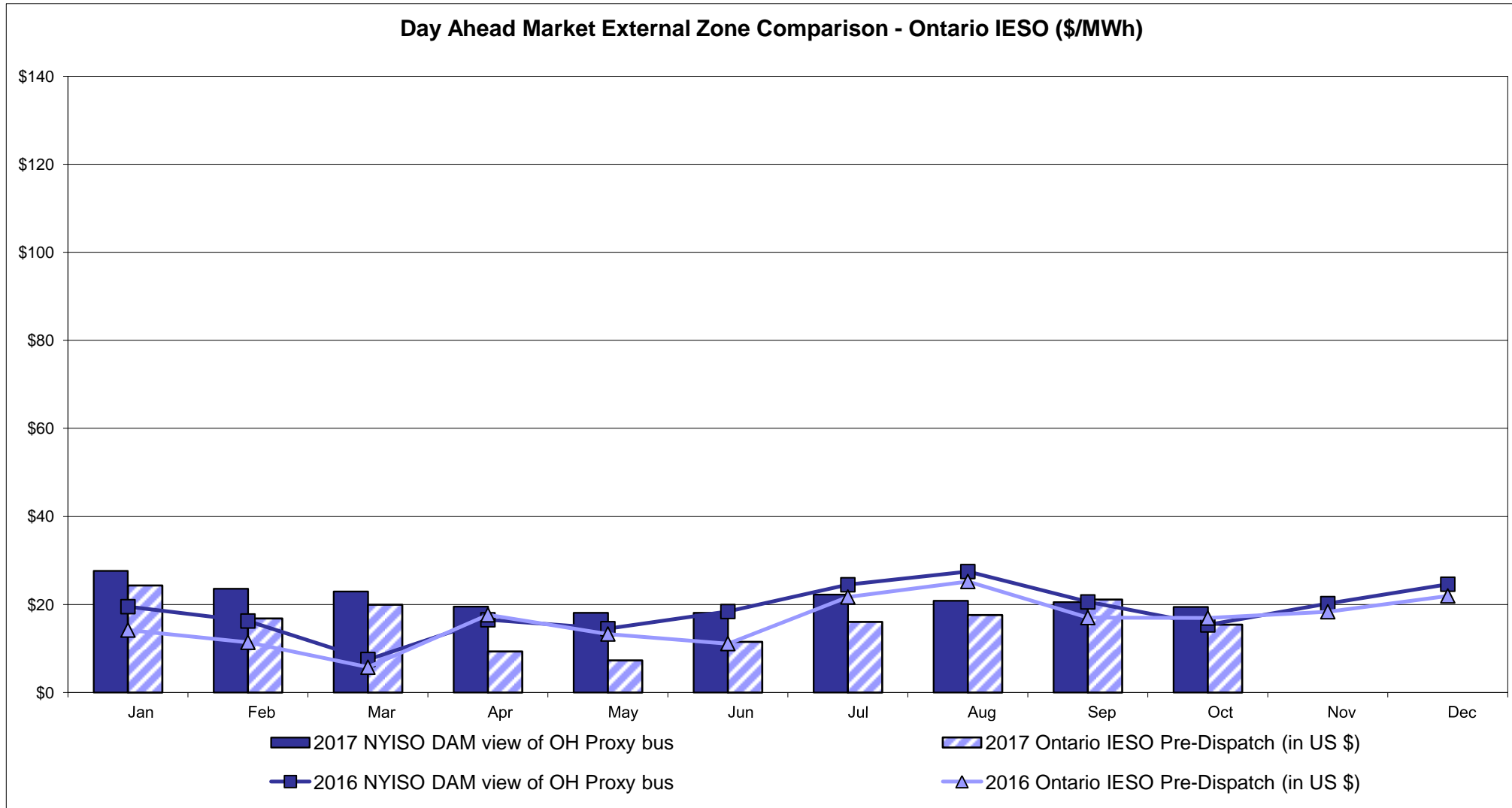

Notes: Exchange factor used for October 2017 was 0.793210121361149 to US  
 HOEP: Hourly Ontario Energy Price  
 Pre-Dispatch: Projected Energy Price

# External Controllable Line: Cross Sound Cable (New England)

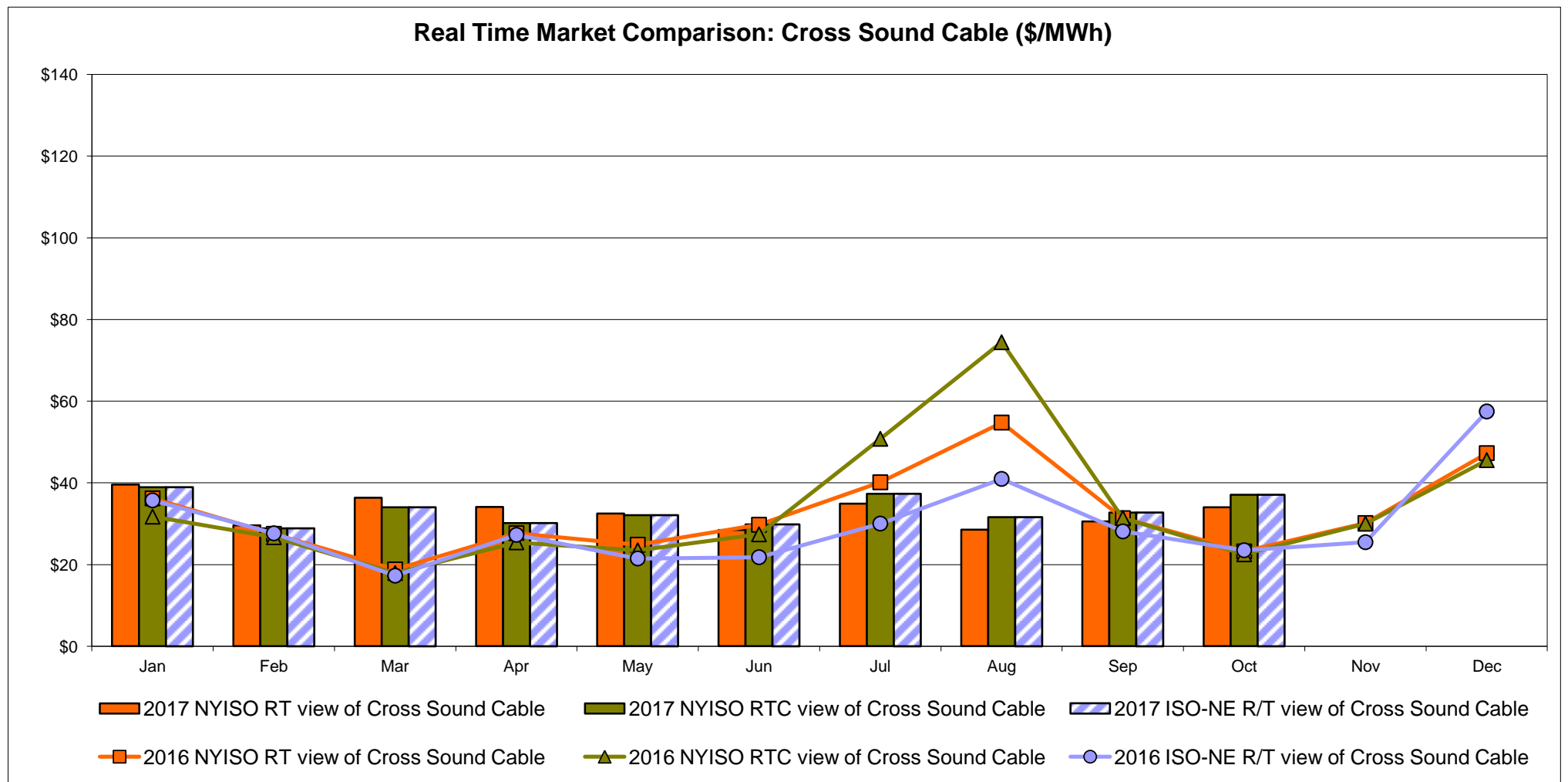
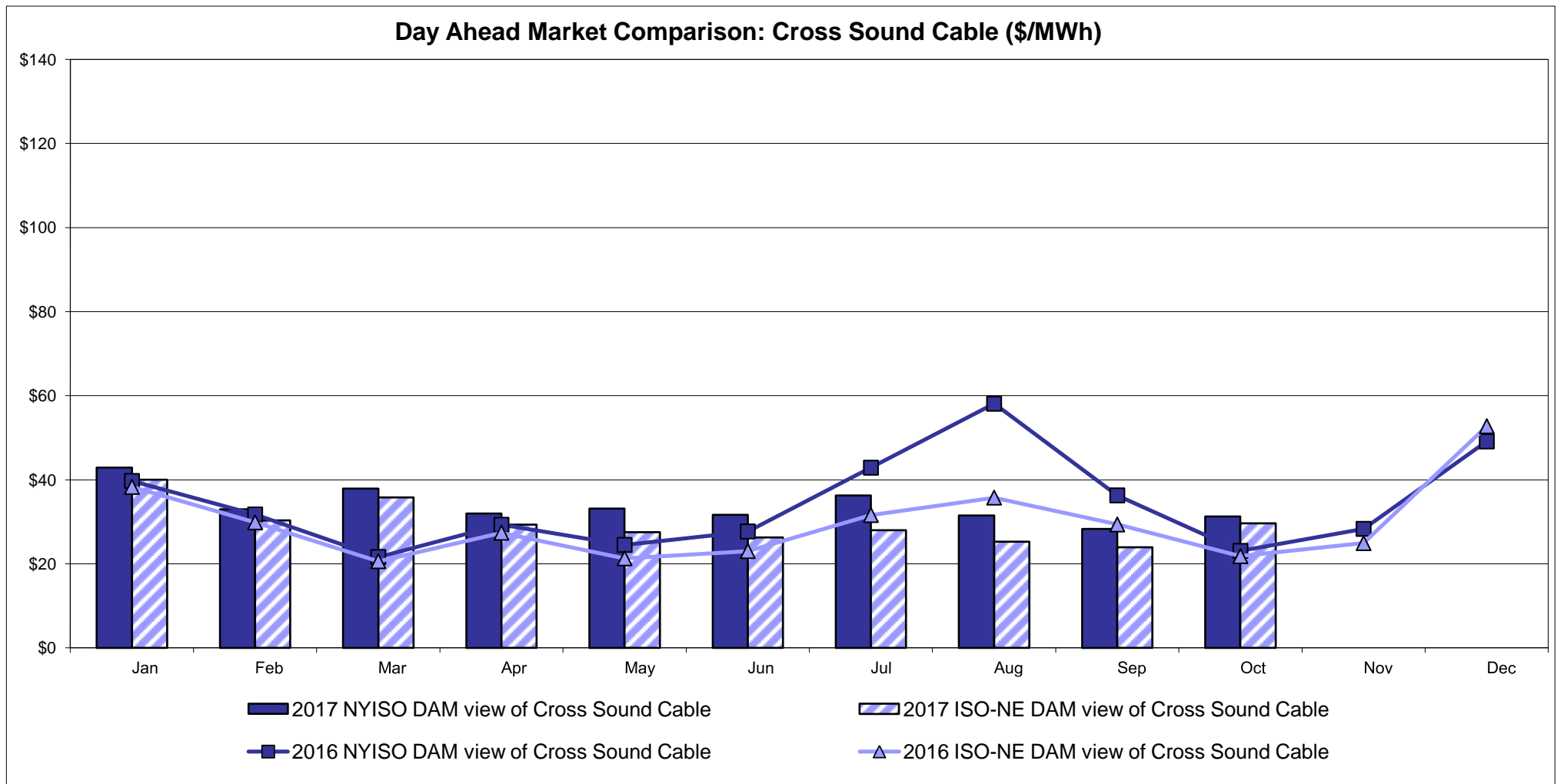

Note:  
 ISO-NE Forecast is an advisory posting @ 18:00 day before.  
 The DAM and R/T prices at the Shorham 13899 interface are used for ISO-NE.  
 The DAM and R/T prices at the CSC interface are used for NYISO.

# External Controllable Line: Northport - Norwalk (New England)

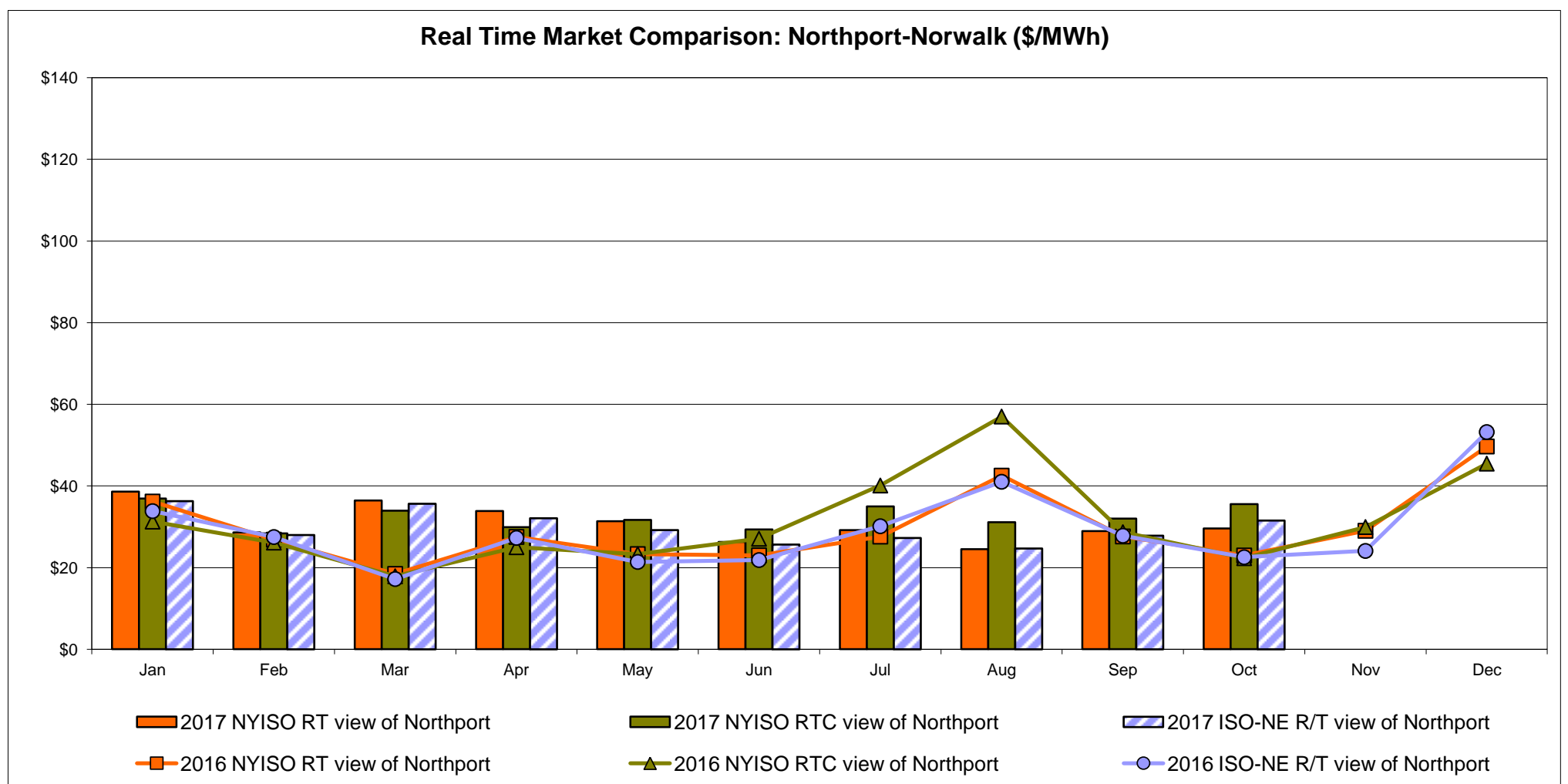
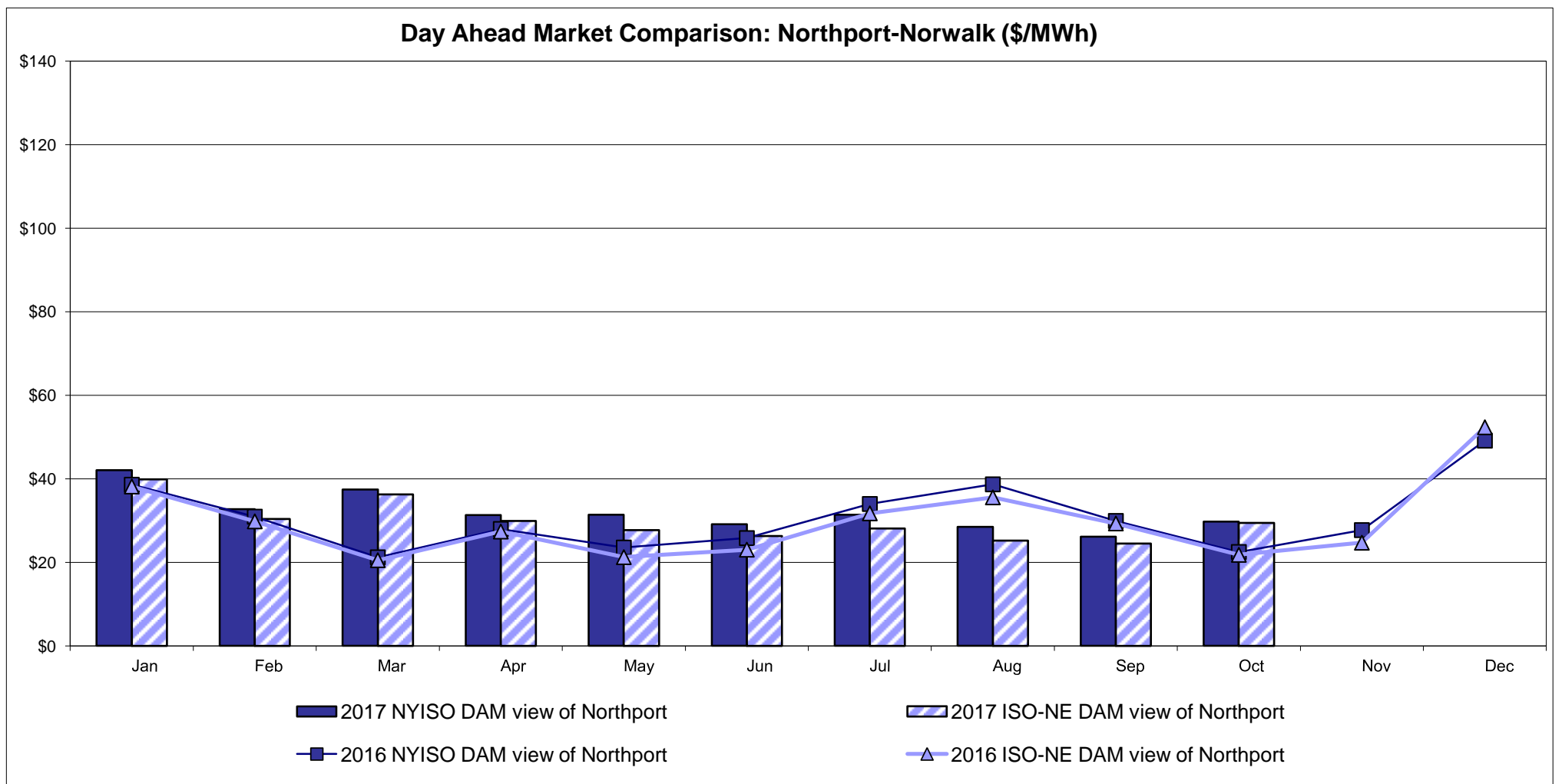

Note:  
 ISO-NE Forecast is an advisory posting @ 18:00 day before.  
 The DAM and R/T prices at the Northport 138 interface are used for ISO-NE.  
 The DAM and R/T prices at the 1385 interface are used for NYISO.

# External Controllable Line: Neptune (PJM)

## Day Ahead Market Comparison: Neptune (\$/MWh)

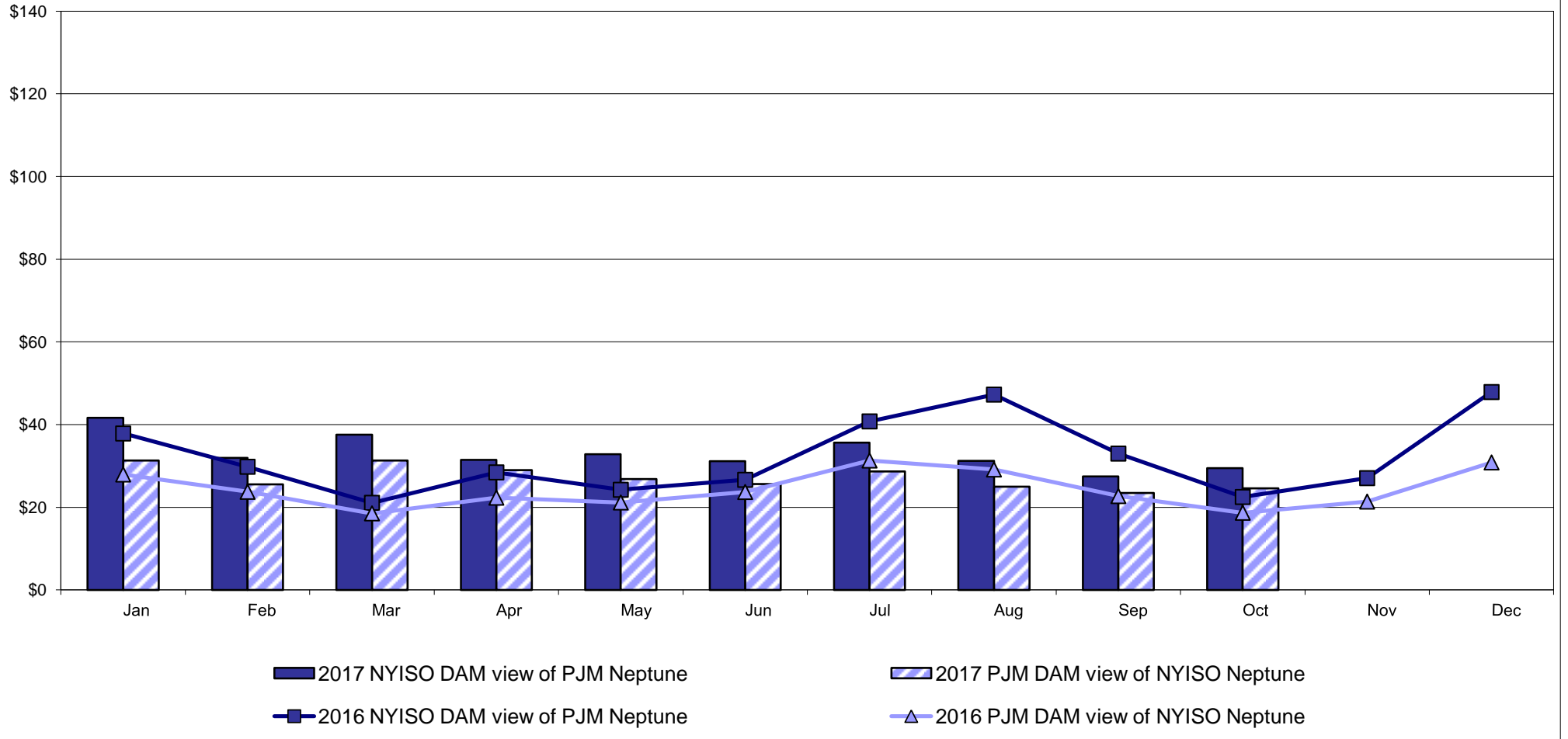

## Real Time Market Comparison: Neptune (\$/MWh)

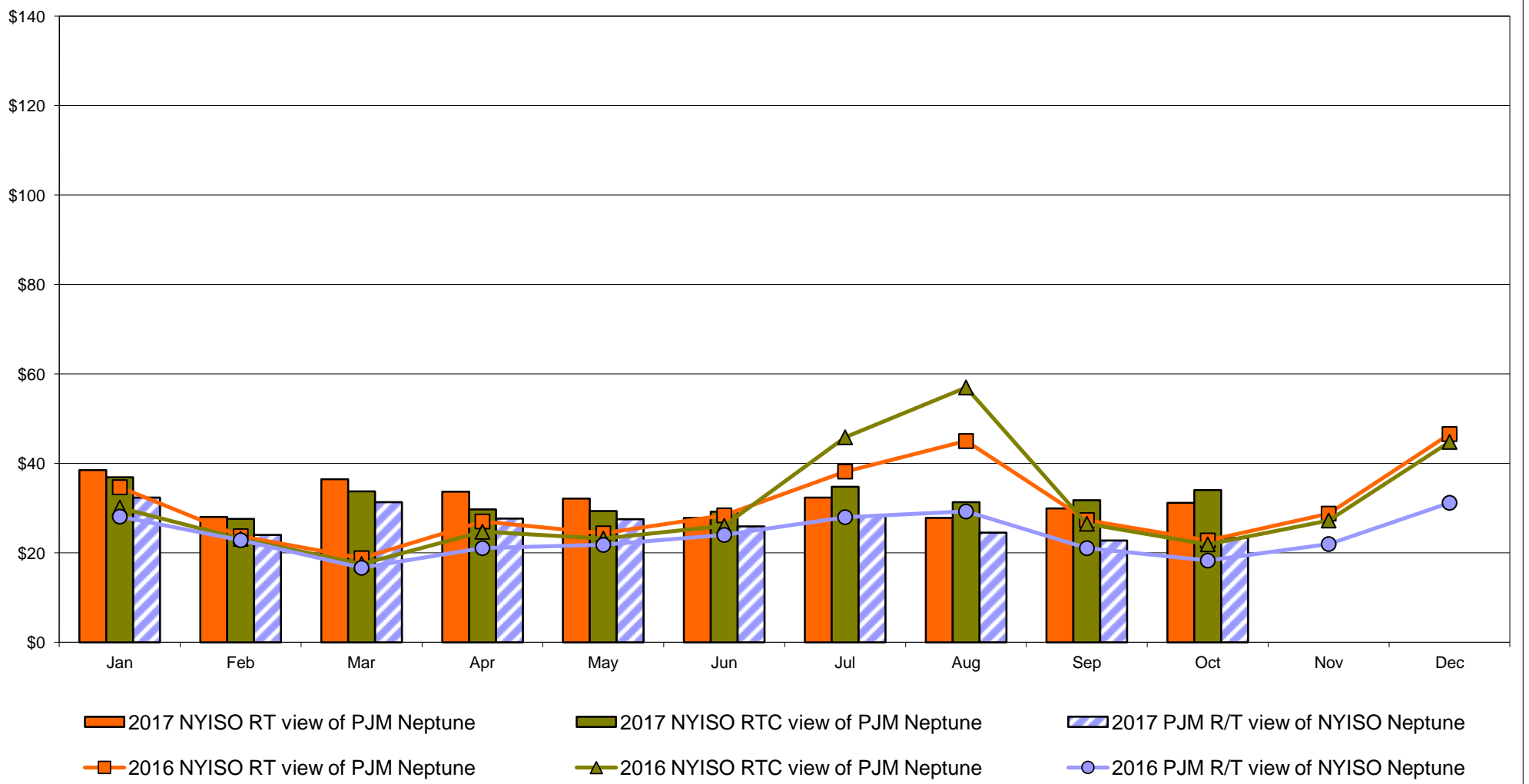

# External Comparison Hydro-Quebec

## Day Ahead Market External Zone Comparison - HQ (\$/MWh)

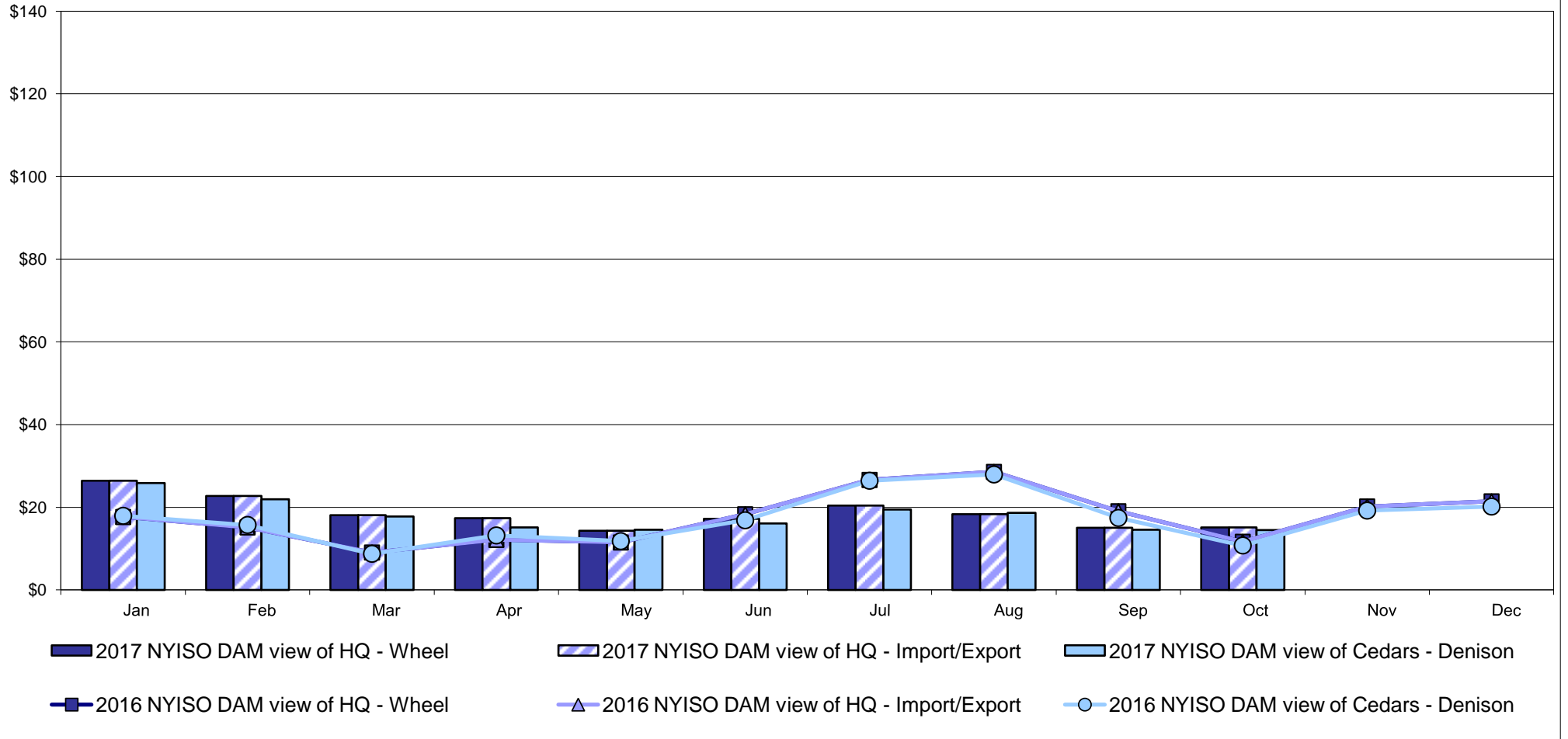

## Real Time Market External Zone Comparison - HQ (\$/MWh)

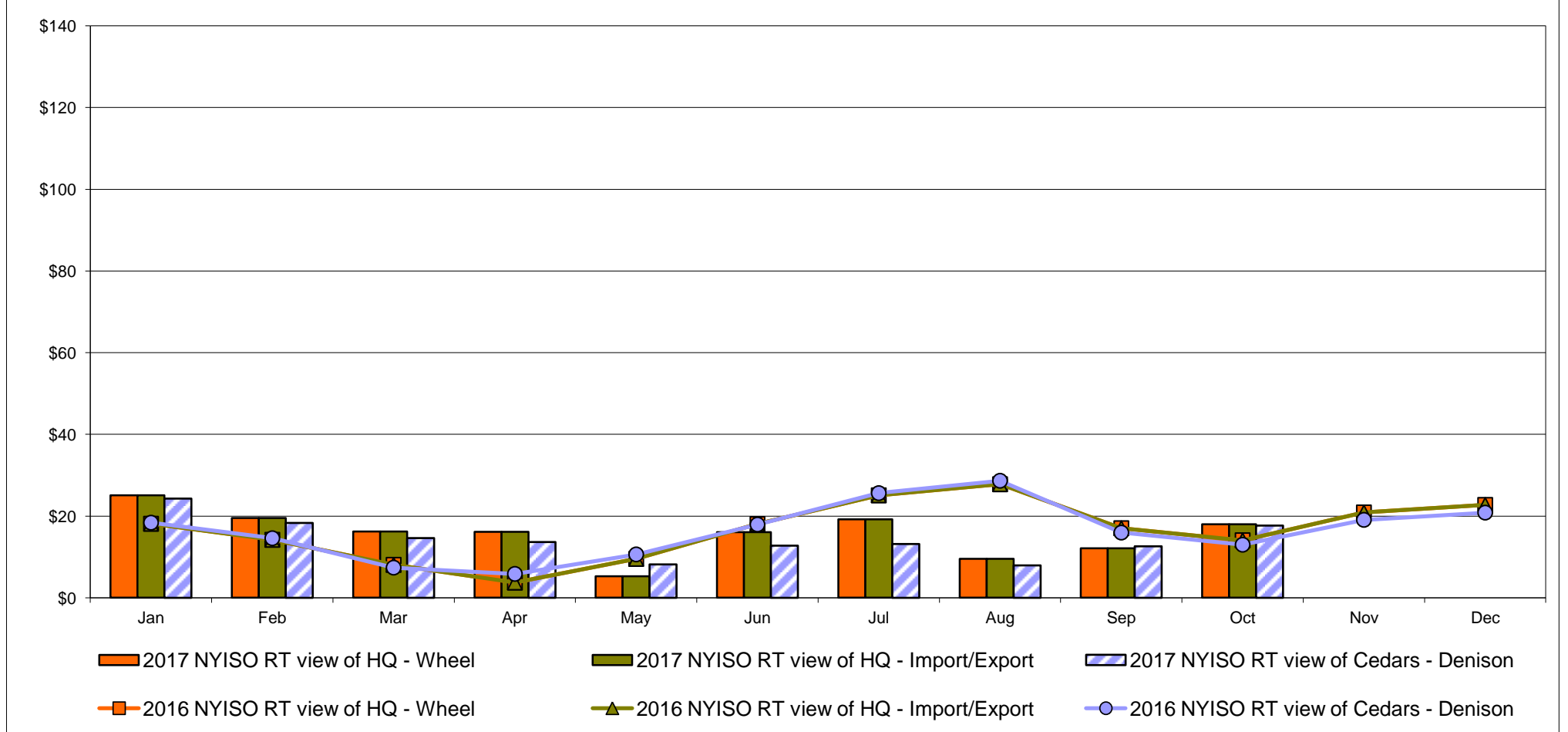

Note:  
Hydro-Quebec Prices are unavailable.

# External Controllable Line: Linden VFT (PJM)

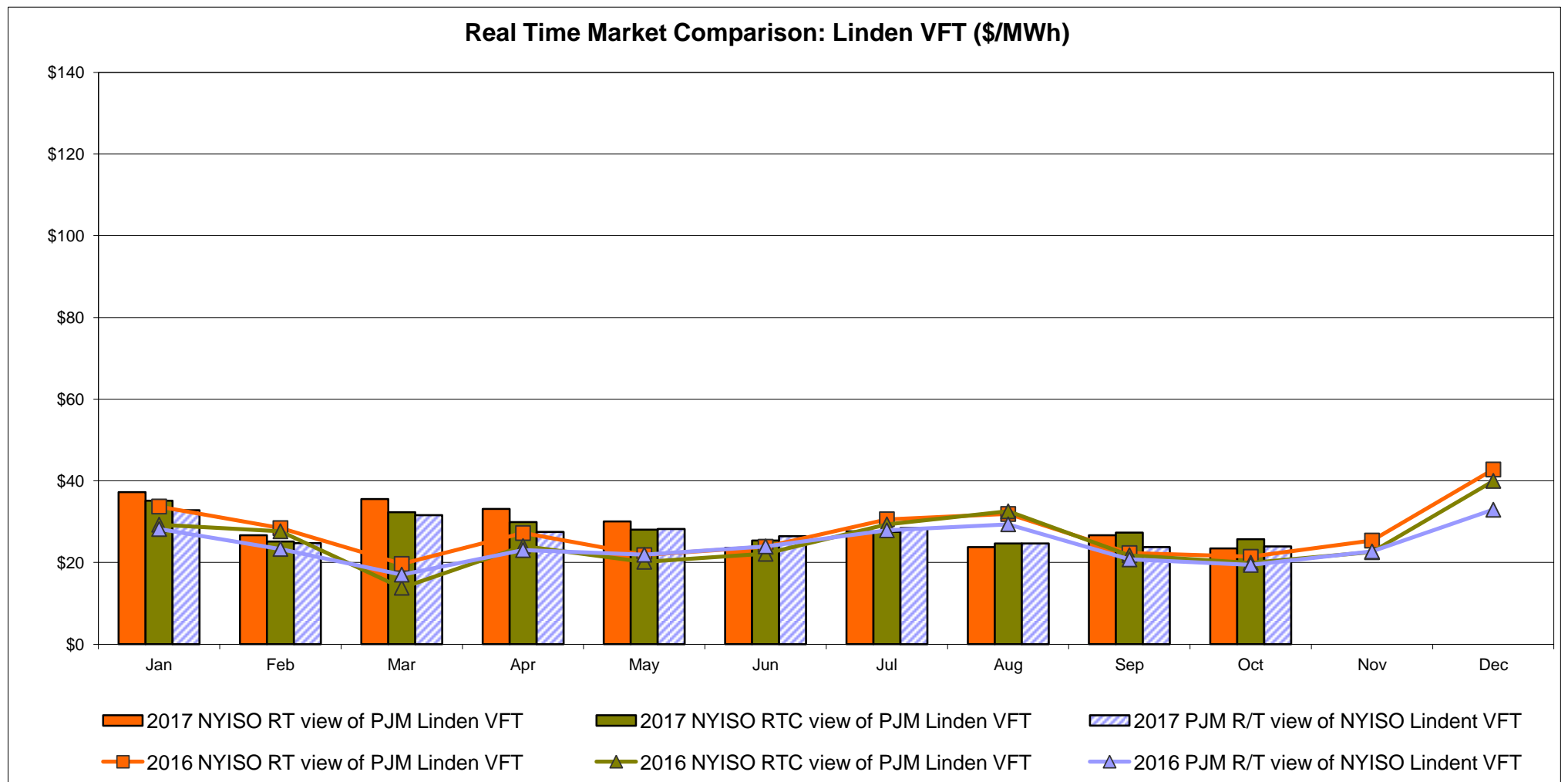
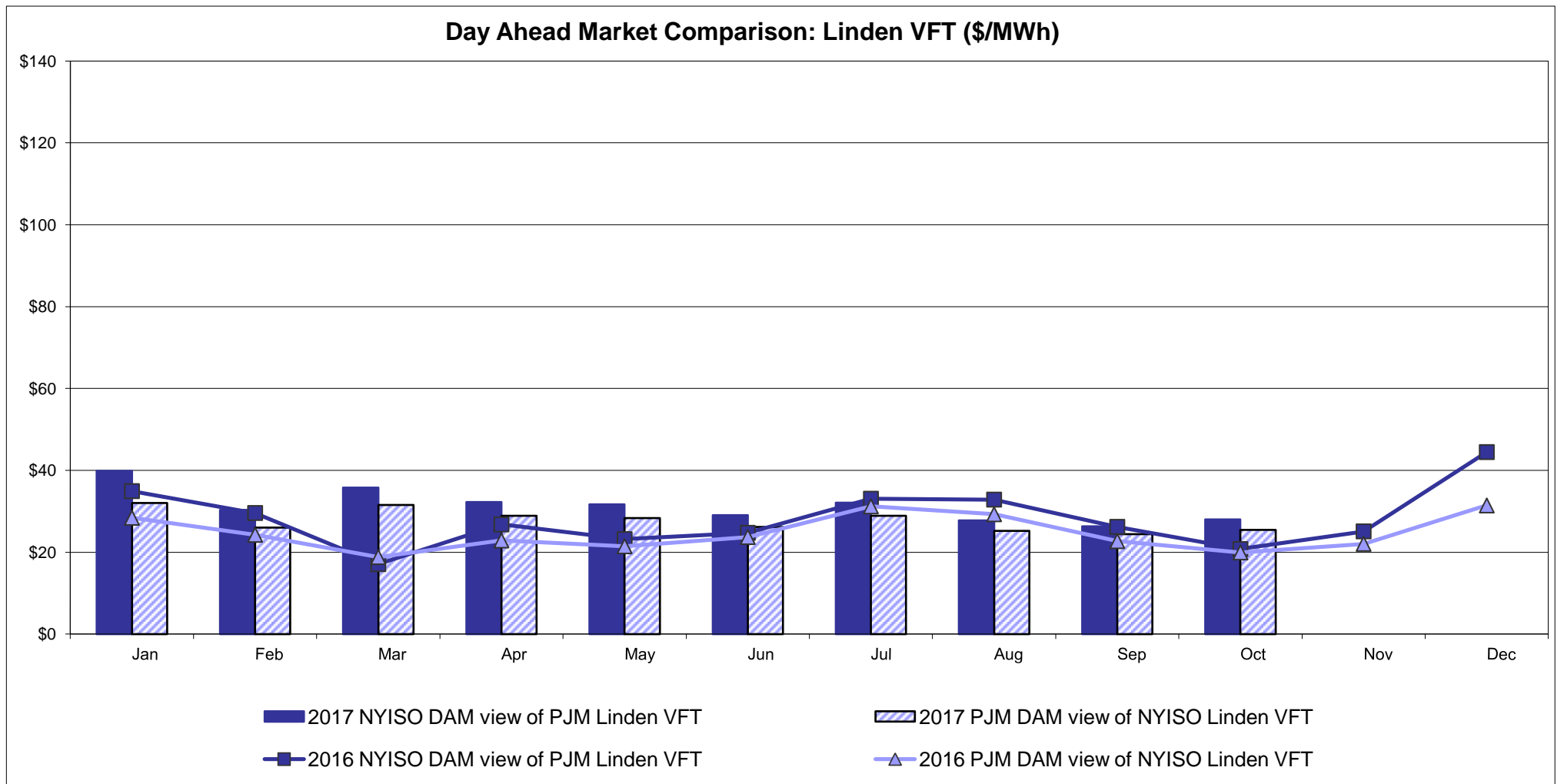



## External Controllable Line: Hudson (PJM)

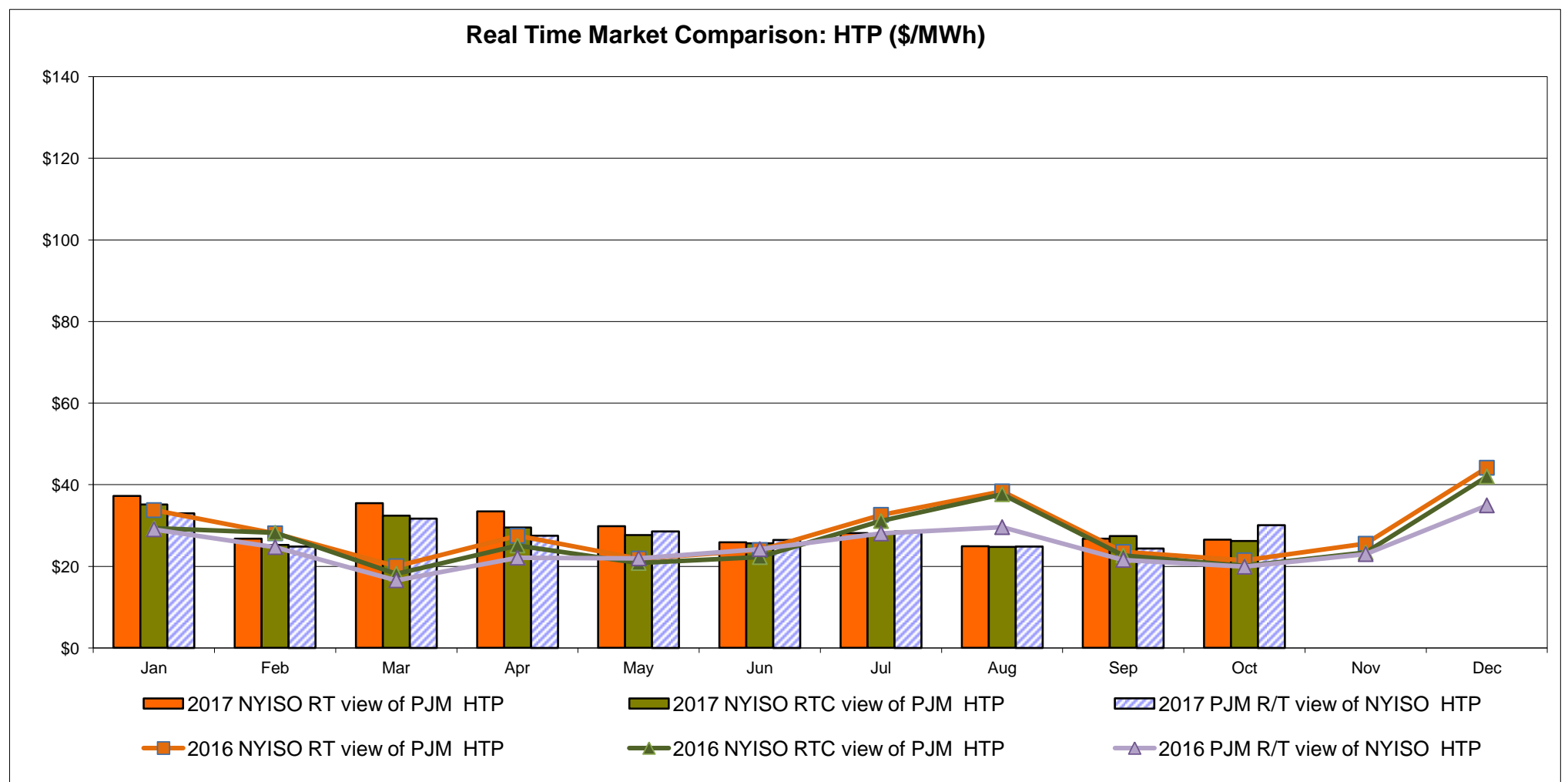
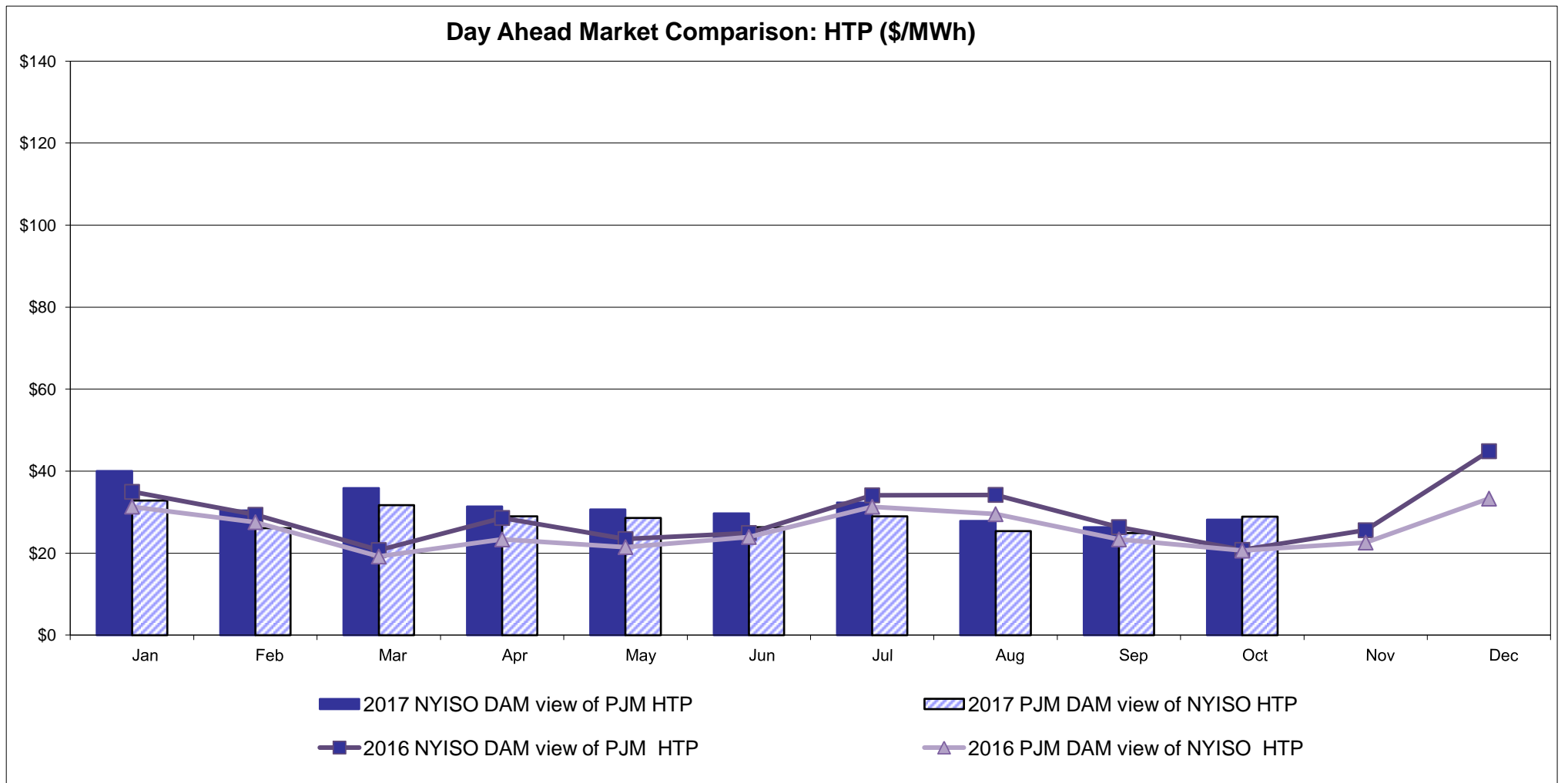

### NYISO Real Time Price Correction Statistics

2017		January	February	March	April	May	June	July	August	September	October	November	December
<b>Hour Corrections</b>													
Number of hours with corrections	in the month	2	0	1	0	6	0	0	1	4	1		
Number of hours	in the month	744	672	743	720	744	720	744	744	720	744		
% of hours with corrections	in the month	0.27%	0.00%	0.13%	0.00%	0.81%	0.00%	0.00%	0.13%	0.56%	0.13%		
% of hours with corrections	year-to-date	0.27%	0.14%	0.14%	0.10%	0.25%	0.21%	0.18%	0.17%	0.21%	0.21%		
<b>Interval Corrections</b>													
Number of intervals corrected	in the month	5	0	1	0	12	0	0	1	9	2		
Number of intervals	in the month	8,983	8,101	9,026	8,745	9,004	8,712	8,968	8,980	8,701	9,006		
% of intervals corrected	in the month	0.06%	0.00%	0.01%	0.00%	0.13%	0.00%	0.00%	0.01%	0.10%	0.02%		
% of intervals corrected	year-to-date	0.06%	0.03%	0.02%	0.02%	0.04%	0.03%	0.03%	0.03%	0.04%	0.03%		
<b>Hours Reserved</b>													
Number of hours reserved	in the month	4	0	6	17	20	9	0	5	10	4		
Number of hours	in the month	744	672	743	720	744	720	744	744	720	744		
% of hours reserved	in the month	0.54%	0.00%	0.81%	2.36%	2.69%	1.25%	0.00%	0.67%	1.39%	0.54%		
% of hours reserved	year-to-date	0.54%	0.28%	0.46%	0.94%	1.30%	1.29%	1.10%	1.05%	1.08%	1.03%		
<b>Days to Correction *</b>													
Avg. number of days to correction	in the month	1.50	0.00	2.00	0.00	2.00	0.00	0.00	0.00	1.00	1.00		
Avg. number of days to correction	year-to-date	1.50	1.50	1.67	1.67	1.86	1.86	1.86	1.63	1.42	1.38		
<b>Days Without Corrections</b>													
Days without corrections	in the month	29	28	30	30	27	30	31	30	26	30		
Days without corrections	year-to-date	29	57	87	117	144	174	205	235	261	291		
2016		January	February	March	April	May	June	July	August	September	October	November	December
<b>Hour Corrections</b>													
Number of hours with corrections	in the month	3	2	0	3	1	8	0	0	2	0	0	1
Number of hours	in the month	744	696	743	720	744	720	744	744	720	744	721	744
% of hours with corrections	in the month	0.40%	0.29%	0.00%	0.42%	0.13%	1.11%	0.00%	0.00%	0.28%	0.00%	0.00%	0.13%
% of hours with corrections	year-to-date	0.40%	0.35%	0.23%	0.28%	0.25%	0.39%	0.33%	0.29%	0.29%	0.26%	0.24%	0.23%
<b>Interval Corrections</b>													
Number of intervals corrected	in the month	5	11	0	3	1	20	0	0	7	0	0	1
Number of intervals	in the month	9,000	8,440	8,995	8,724	8,987	8,725	9,038	9,048	8,713	8,960	8,724	9,034
% of intervals corrected	in the month	0.06%	0.13%	0.00%	0.03%	0.01%	0.23%	0.00%	0.00%	0.08%	0.00%	0.00%	0.01%
% of intervals corrected	year-to-date	0.06%	0.09%	0.06%	0.05%	0.05%	0.08%	0.06%	0.06%	0.06%	0.05%	0.05%	0.05%
<b>Hours Reserved</b>													
Number of hours reserved	in the month	10	25	1	8	2	32	8	13	10	3	5	11
Number of hours	in the month	744	696	743	720	744	720	744	744	720	744	721	744
% of hours reserved	in the month	1.34%	3.59%	0.13%	1.11%	0.27%	4.44%	1.08%	1.75%	1.39%	0.40%	0.69%	1.48%
% of hours reserved	year-to-date	1.34%	2.43%	1.65%	1.52%	1.26%	1.79%	1.68%	1.69%	1.66%	1.53%	1.46%	1.46%
<b>Days to Correction *</b>													
Avg. number of days to correction	in the month	2.00	1.50	0.00	0.67	1.00	1.50	0.00	0.00	1.50	0.00	0.00	2.00
Avg. number of days to correction	year-to-date	2.00	1.75	1.75	1.29	1.25	1.36	1.36	1.36	1.38	1.38	1.38	1.41
<b>Days Without Corrections</b>													
Days without corrections	in the month	29	27	31	27	30	24	31	31	28	31	30	30
Days without corrections	year-to-date	29	56	87	114	144	168	199	230	258	289	319	349

\* Calendar days from reservation date.

### Percentage of Real-Time Corrections

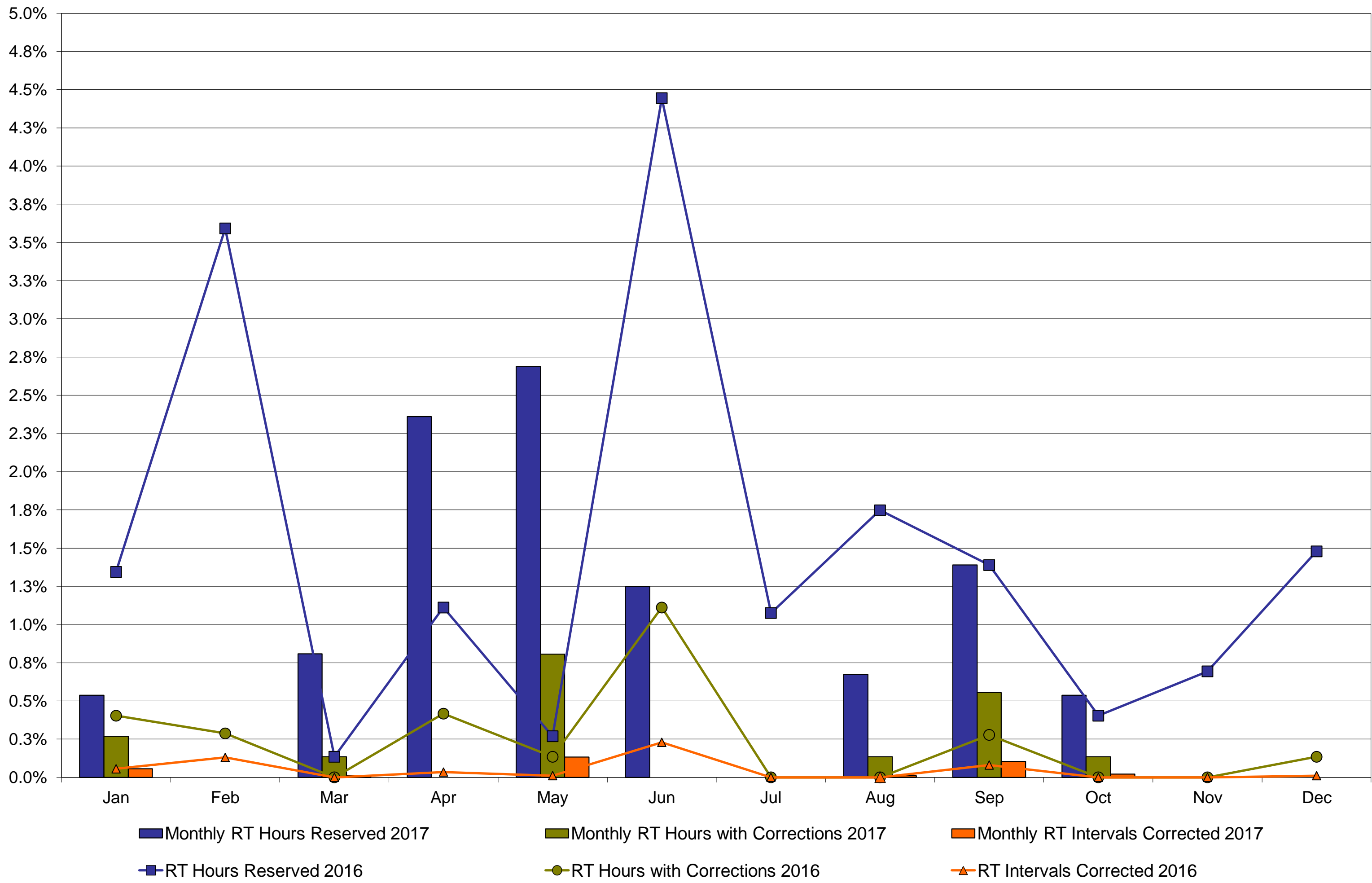

### Annual average time period for making Price Corrections (from reservation date) \*

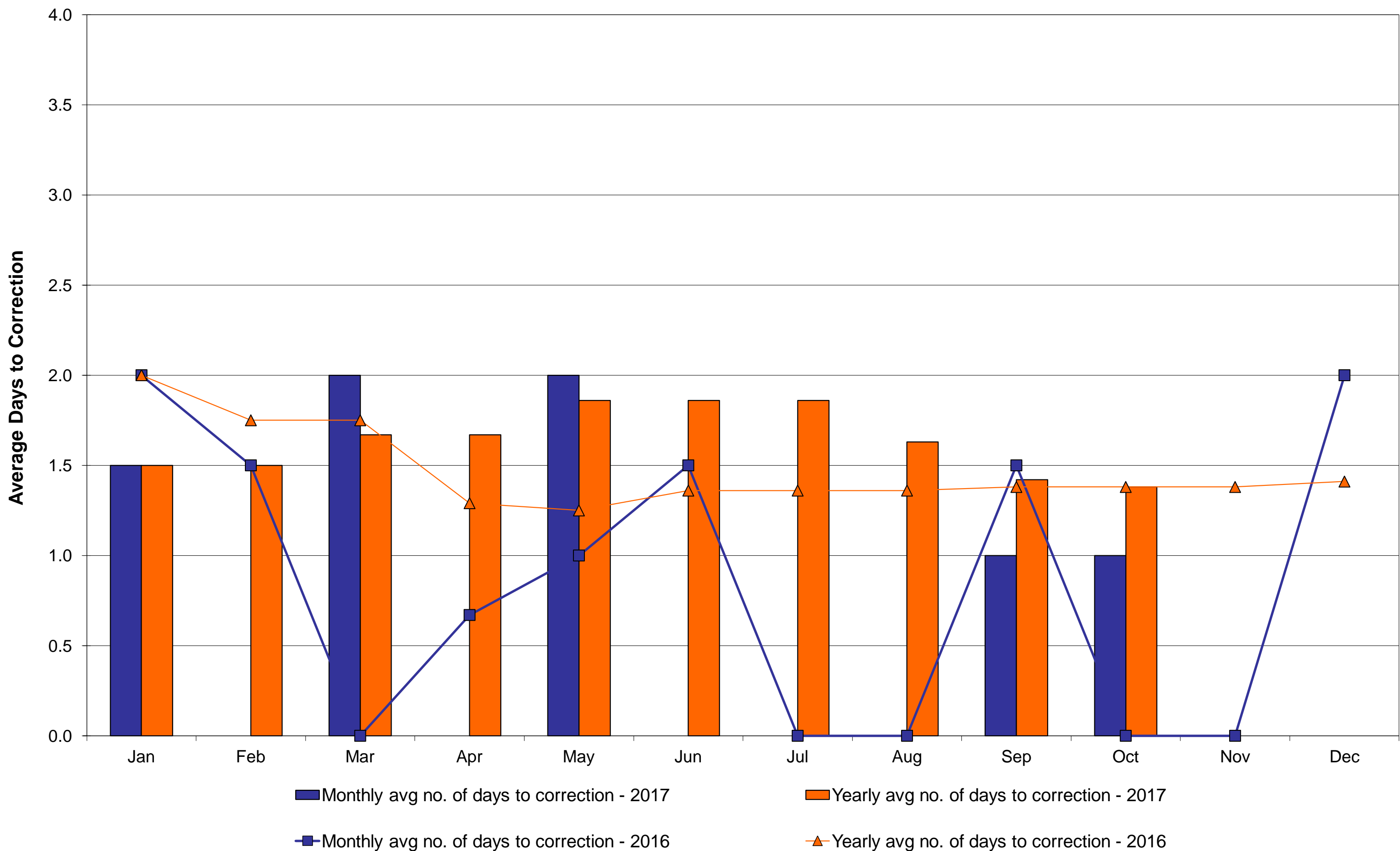

\* Calendar days from reservation date.

## NYISO Virtual Trading Average MWh per day

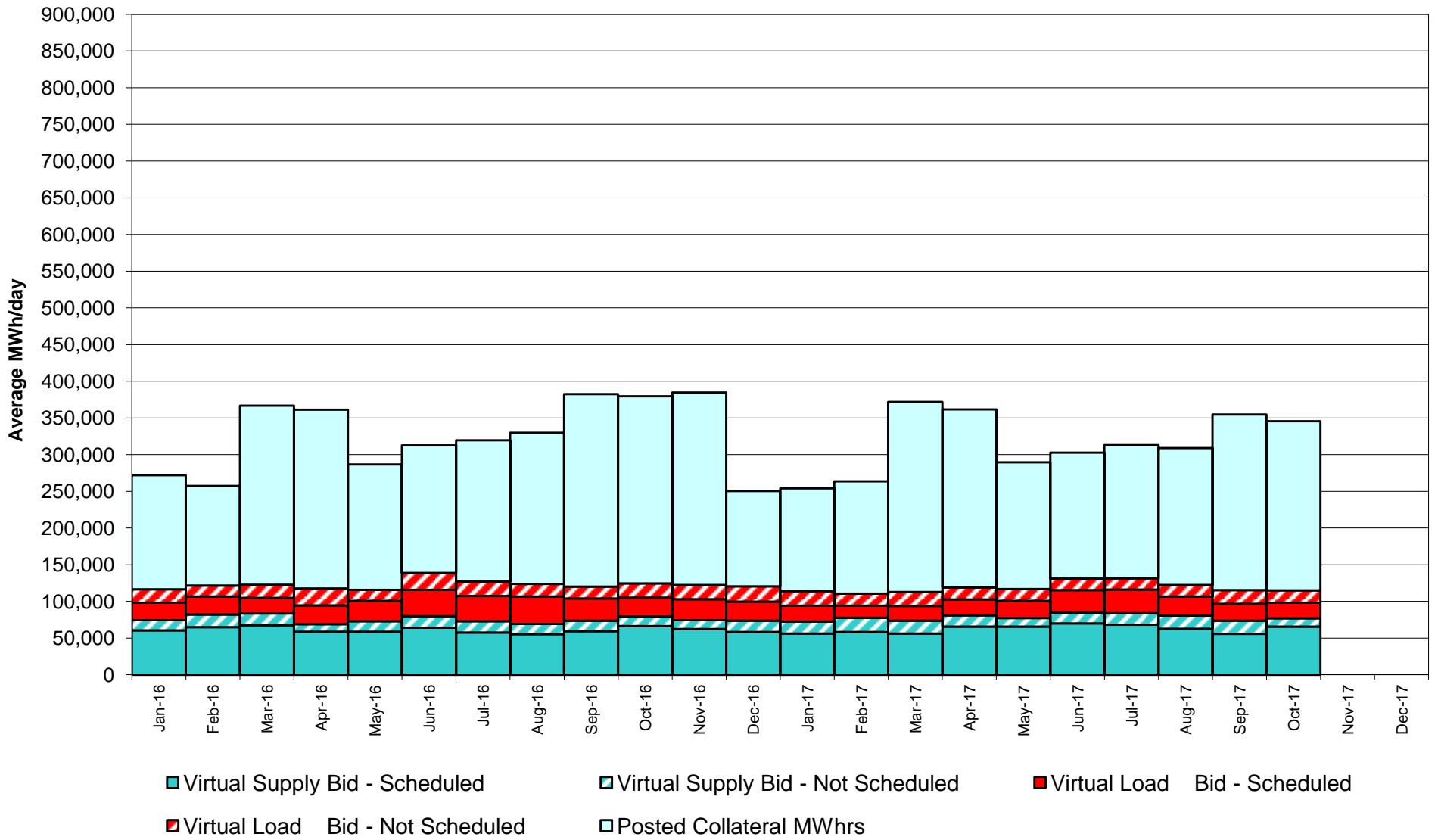

**Virtual Load and Supply Zonal Statistics  
through October 31, 2017**

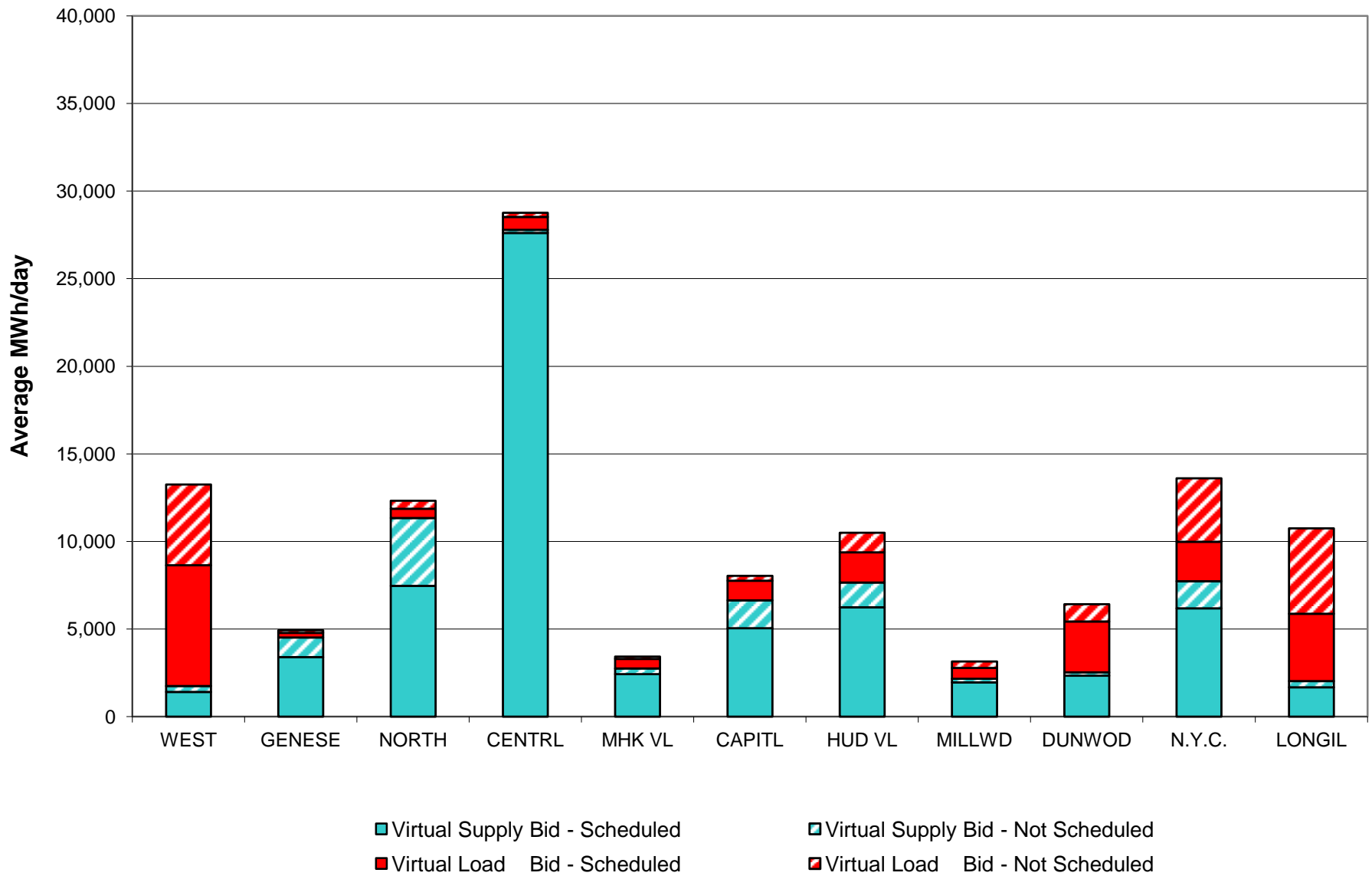

**Virtual Load and Supply Zonal Statistics (Average MWh/day) - 2017**

		Virtual Load Bid		Virtual Supply Bid				Virtual Load Bid		Virtual Supply Bid				Virtual Load Bid		Virtual Supply Bid	
Zone	Date	Scheduled	Not Scheduled	Scheduled	Not Scheduled	Zone	Date	Scheduled	Not Scheduled	Scheduled	Not Scheduled	Zone	Date	Scheduled	Not Scheduled	Scheduled	Not Scheduled
<b>WEST</b>	Jan-17	6,094	5,795	2,019	337	<b>MHK VL</b>	Jan-17	566	202	2,022	131	<b>DUNWOD</b>	Jan-17	304	832	5,708	389
	Feb-17	3,771	4,772	3,346	567		Feb-17	422	100	2,459	293		Feb-17	193	585	5,966	424
	Mar-17	6,522	4,960	2,386	616		Mar-17	407	186	3,594	378		Mar-17	436	763	4,871	439
	Apr-17	6,956	5,390	1,934	699		Apr-17	457	102	2,856	430		Apr-17	1,097	406	3,517	232
	May-17	8,468	5,775	1,261	546		May-17	532	105	2,786	401		May-17	1,215	155	1,863	276
	Jun-17	10,776	5,128	1,497	512		Jun-17	516	149	2,492	586		Jun-17	1,117	287	3,281	383
	Jul-17	10,883	6,588	2,341	538		Jul-17	625	174	3,324	468		Jul-17	2,287	281	2,848	246
	Aug-17	9,289	6,104	3,043	595		Aug-17	667	98	2,915	694		Aug-17	875	500	2,611	160
	Sep-17	8,186	6,774	1,056	334		Sep-17	700	125	2,432	892		Sep-17	987	526	2,397	469
	Oct-17	6,899	4,604	1,404	341		Oct-17	544	146	2,429	316		Oct-17	2,900	990	2,337	193
	Nov-17						Nov-17						Nov-17				
	Dec-17						Dec-17						Dec-17				
<b>GENESE</b>	Jan-17	654	1,282	3,652	2,482	<b>CAPITL</b>	Jan-17	1,291	666	3,990	3,861	<b>N.Y.C.</b>	Jan-17	5,761	5,474	1,543	1,008
	Feb-17	276	600	3,782	3,206		Feb-17	1,115	409	3,432	3,798		Feb-17	4,622	5,309	1,712	1,219
	Mar-17	480	838	3,806	3,419		Mar-17	1,409	528	5,186	2,484		Mar-17	4,052	5,826	1,561	1,058
	Apr-17	353	656	4,074	2,880		Apr-17	1,160	549	5,589	1,973		Apr-17	4,374	4,331	1,161	529
	May-17	393	128	4,096	2,027		May-17	1,232	454	5,697	1,635		May-17	3,357	4,679	1,434	569
	Jun-17	516	169	2,920	2,119		Jun-17	779	372	6,479	1,916		Jun-17	8,293	4,163	1,050	608
	Jul-17	335	190	3,494	1,622		Jul-17	450	290	5,972	2,754		Jul-17	8,732	2,726	1,728	902
	Aug-17	505	119	3,186	1,912		Aug-17	818	399	6,112	2,682		Aug-17	5,911	2,890	1,284	430
	Sep-17	541	230	2,105	1,132		Sep-17	1,093	240	4,943	2,426		Sep-17	3,224	3,937	1,972	1,027
	Oct-17	262	143	3,393	1,130		Oct-17	1,132	280	5,055	1,578		Oct-17	2,251	3,626	6,178	1,547
	Nov-17						Nov-17						Nov-17				
	Dec-17						Dec-17						Dec-17				
<b>NORTH</b>	Jan-17	655	316	6,415	3,473	<b>HUD VL</b>	Jan-17	911	817	5,317	3,064	<b>LONGIL</b>	Jan-17	3,559	3,788	1,354	1,367
	Feb-17	465	338	7,504	4,006		Feb-17	1,292	915	6,266	3,873		Feb-17	3,341	3,127	1,653	1,667
	Mar-17	426	311	7,227	4,576		Mar-17	659	1,048	5,427	2,652		Mar-17	4,133	3,779	1,958	1,463
	Apr-17	414	138	7,520	4,435		Apr-17	1,575	871	5,708	2,333		Apr-17	3,706	3,309	1,748	1,232
	May-17	555	280	7,848	2,436		May-17	1,202	1,006	6,608	2,378		May-17	4,232	2,893	1,740	998
	Jun-17	552	468	6,955	2,920		Jun-17	836	823	6,861	3,317		Jun-17	4,848	2,532	1,402	1,398
	Jul-17	586	533	6,883	2,889		Jul-17	1,140	726	6,184	4,114		Jul-17	4,846	2,137	1,320	1,535
	Aug-17	625	294	7,799	4,744		Aug-17	1,059	1,617	7,576	5,051		Aug-17	4,257	2,711	1,379	1,012
	Sep-17	626	396	6,315	5,216		Sep-17	1,623	1,874	5,422	4,625		Sep-17	4,083	3,980	1,355	645
	Oct-17	533	456	7,470	3,864		Oct-17	1,721	1,116	6,240	1,414		Oct-17	3,842	4,887	1,676	348
	Nov-17						Nov-17						Nov-17				
	Dec-17						Dec-17						Dec-17				
<b>CENTRL</b>	Jan-17	1,482	455	22,561	196	<b>MILLWD</b>	Jan-17	435	91	1,422	128	<b>NYISO</b>	Jan-17	21,713	19,719	56,001	16,436
	Feb-17	707	177	20,639	320		Feb-17	202	74	1,555	164		Feb-17	16,405	16,406	58,312	19,537
	Mar-17	979	605	18,610	518		Mar-17	454	157	1,452	158		Mar-17	19,956	19,002	56,078	17,759
	Apr-17	1,079	505	30,148	519		Apr-17	595	328	1,228	149		Apr-17	21,767	16,586	65,484	15,411
	May-17	1,472	492	30,724	312		May-17	662	255	1,474	195		May-17	23,320	16,222	65,531	11,774
	Jun-17	1,839	672	35,205	380		Jun-17	663	1,057	2,019	340		Jun-17	30,736	15,820	70,160	14,480
	Jul-17	1,687	435	32,177	303		Jul-17	809	1,316	1,865	361		Jul-17	32,377	15,396	68,136	15,732
	Aug-17	1,566	174	25,045	258		Aug-17	514	643	1,923	272		Aug-17	26,086	15,550	62,874	17,809
	Sep-17	1,275	291	26,053	381		Sep-17	574	561	1,815	701		Sep-17	22,912	18,933	55,865	17,846
	Oct-17	738	233	27,605	188		Oct-17	608	377	1,956	212		Oct-17	21,430	16,857	65,743	11,133
	Nov-17						Nov-17						Nov-17				
	Dec-17						Dec-17						Dec-17				

## NYISO Multi Hour Block Transactions Monthly Total MWh

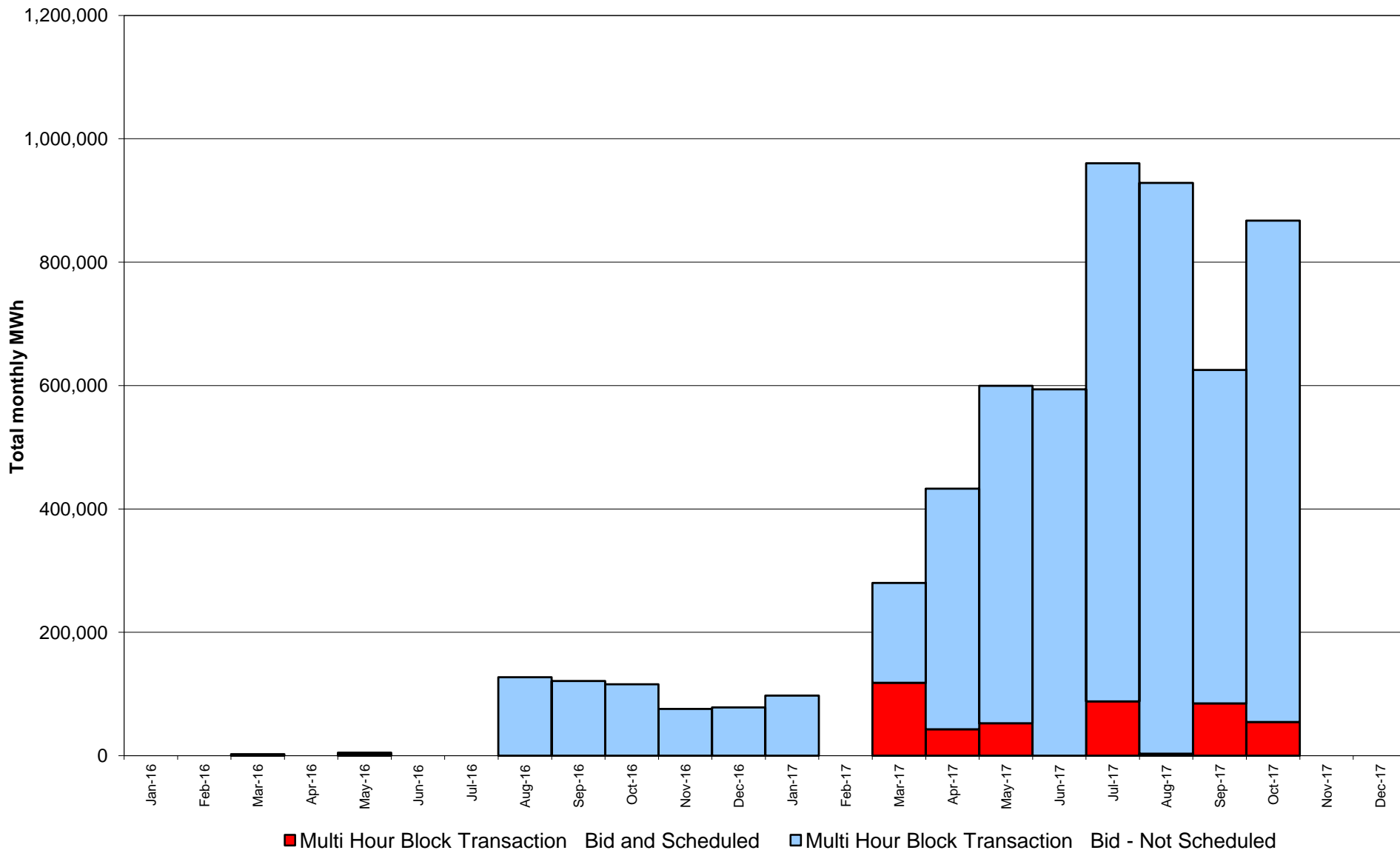

## NYISO Monthly Average Ancillary Service Prices Day Ahead Market 2016 - 2017

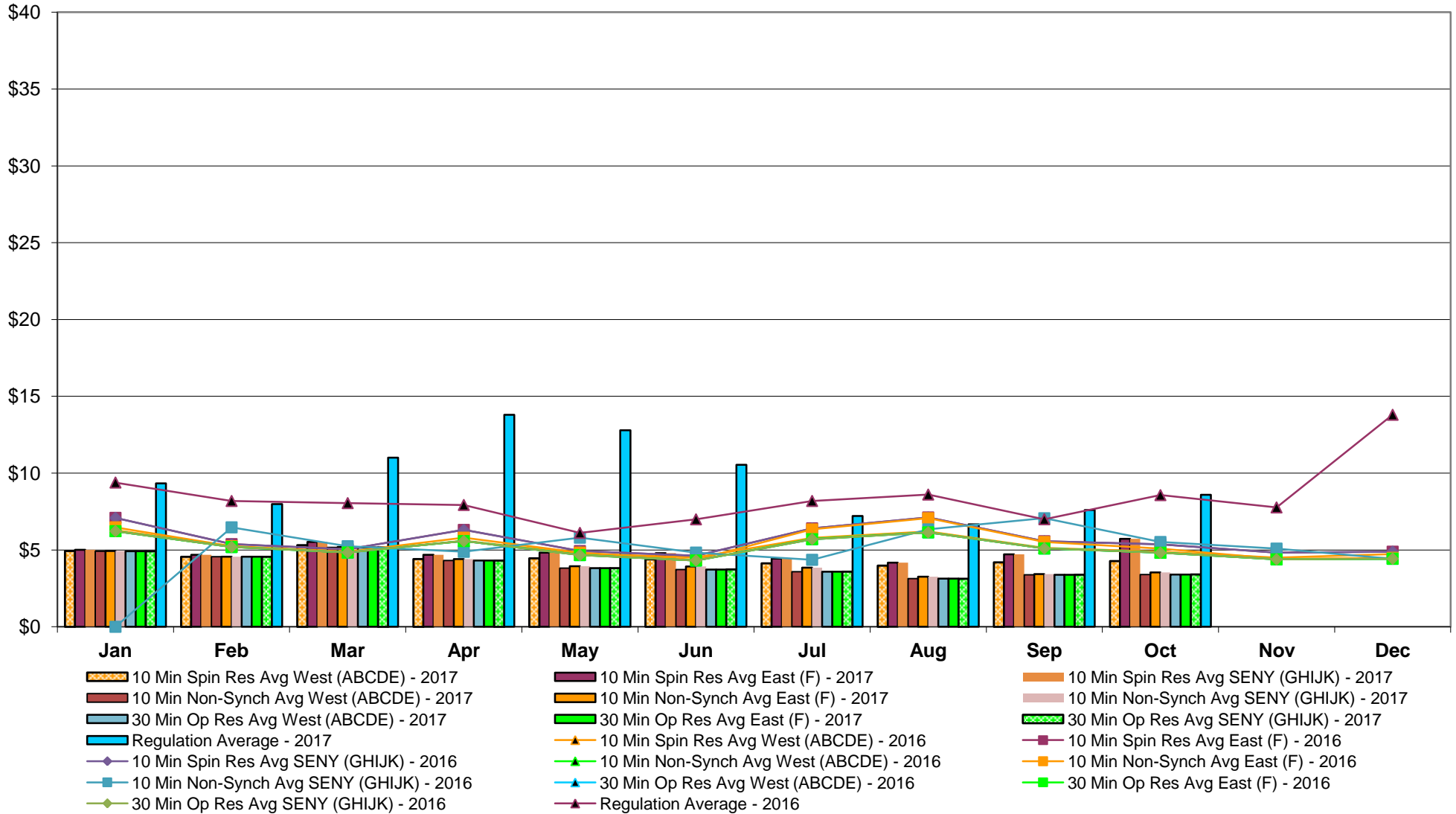



## NYISO Monthly Average Ancillary Service Prices RTC Market 2016 - 2017

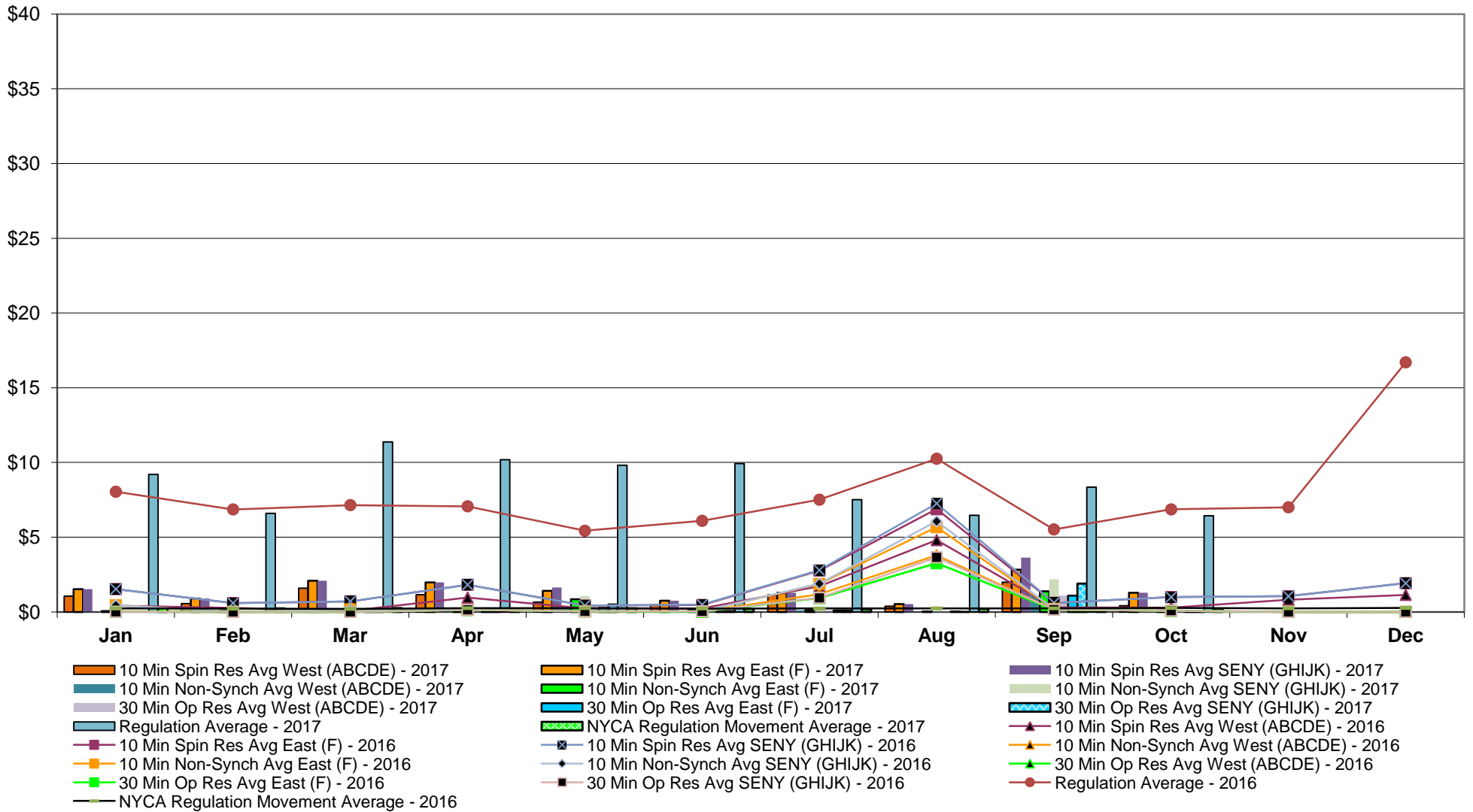

## NYISO Monthly Average Ancillary Service Prices Real Time Market 2016 - 2017

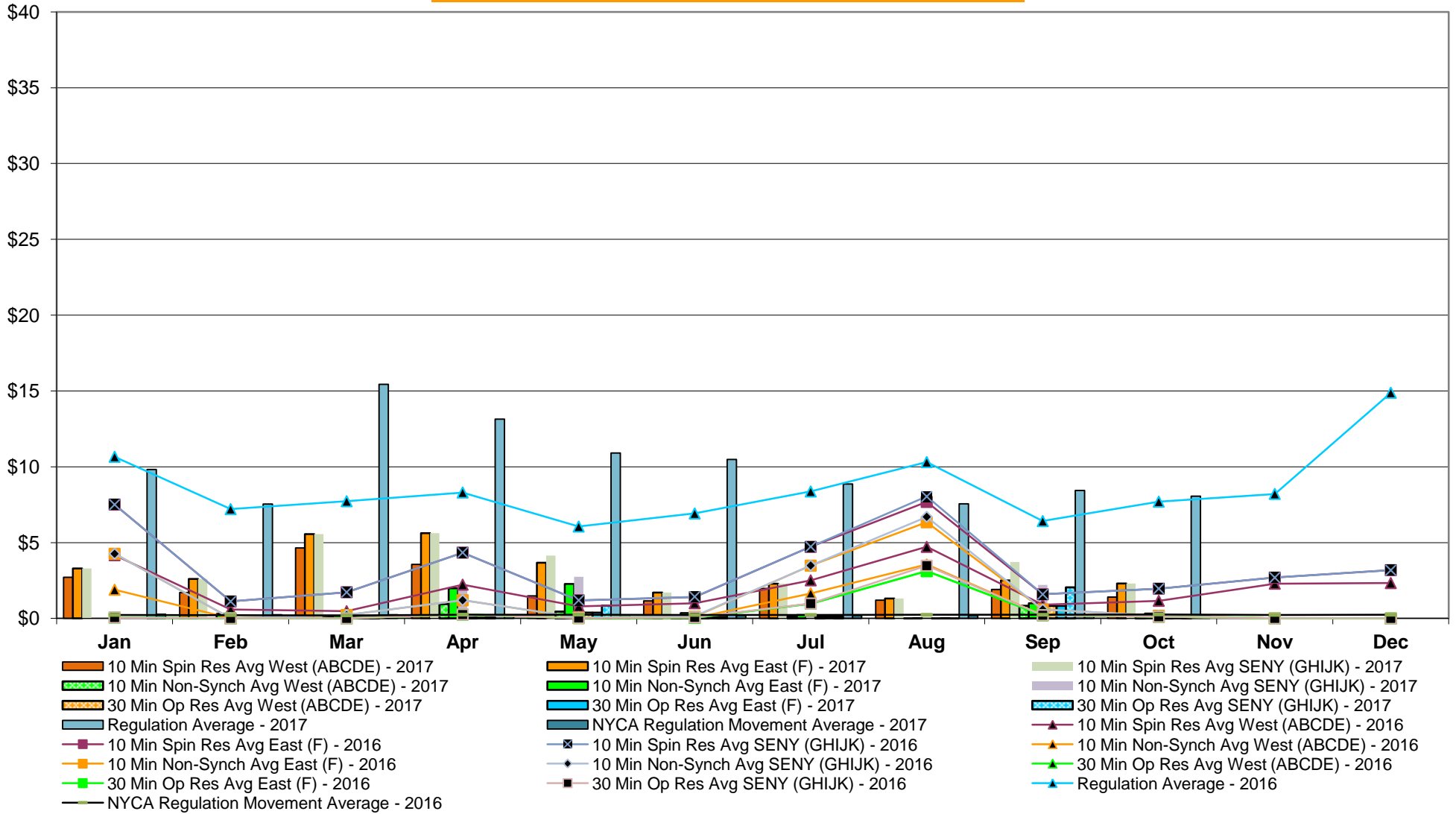

## NYISO Markets Ancillary Services Statistics - Unweighted Price (\$/MWH)

<b>2017</b>	January	February	March	April	May	June	July	August	September	October	November	December
<b>Day Ahead Market</b>												
10 Min Spin SENY (GHIJK)	5.01	4.68	5.53	4.68	4.82	4.79	4.44	4.18	4.72	5.73		
10 Min Spin East (F)	5.01	4.68	5.53	4.68	4.82	4.79	4.44	4.18	4.72	5.73		
10 Min Spin West (ABCDE)	4.94	4.56	5.31	4.41	4.45	4.39	4.13	3.98	4.19	4.27		
10 Min Non Synch SENY (GHIJK)	4.94	4.57	5.20	4.41	3.95	3.92	3.85	3.26	3.43	3.54		
10 Min Non Synch East (F)	4.94	4.57	5.20	4.41	3.95	3.92	3.85	3.26	3.43	3.54		
10 Min Non Synch West (ABCDE)	4.92	4.56	5.17	4.31	3.82	3.73	3.59	3.13	3.39	3.40		
30 Min SENY (GHIJK)	4.92	4.56	5.17	4.31	3.82	3.73	3.59	3.13	3.39	3.40		
30 Min East (F)	4.92	4.56	5.17	4.31	3.82	3.73	3.59	3.13	3.39	3.40		
30 Min West (ABCDE)	4.92	4.56	5.17	4.31	3.82	3.73	3.59	3.13	3.39	3.40		
Regulation	9.34	7.99	11.01	13.80	12.79	10.55	7.22	6.67	7.60	8.59		
<b>RTC Market</b>												
10 Min Spin SENY (GHIJK)	1.53	0.89	2.08	1.97	1.64	0.75	1.28	0.52	3.63	1.28		
10 Min Spin East (F)	1.53	0.89	2.08	1.97	1.41	0.75	1.28	0.52	2.83	1.28		
10 Min Spin West (ABCDE)	1.06	0.55	1.58	1.16	0.65	0.47	1.13	0.38	1.99	0.42		
10 Min Non Synch SENY (GHIJK)	0.06	0.06	0.10	0.14	1.08	0.13	0.13	0.02	2.18	0.11		
10 Min Non Synch East (F)	0.06	0.06	0.10	0.14	0.85	0.13	0.13	0.02	1.38	0.11		
10 Min Non Synch West (ABCDE)	0.00	0.00	0.10	0.07	0.31	0.05	0.11	0.02	1.09	0.07		
30 Min SENY (GHIJK)	0.00	0.00	0.10	0.03	0.50	0.05	0.11	0.02	1.89	0.05		
30 Min East (F)	0.00	0.00	0.10	0.03	0.27	0.05	0.11	0.02	1.09	0.05		
30 Min West (ABCDE)	0.00	0.00	0.10	0.03	0.27	0.05	0.11	0.02	1.09	0.05		
Regulation	9.21	6.59	11.37	10.18	9.82	9.92	7.51	6.47	8.35	6.44		
NYCA Regulation Movement	0.27	0.24	0.25	0.22	0.24	0.21	0.19	0.20	0.21	0.22		
<b>Real Time Market</b>												
10 Min Spin SENY (GHIJK)	3.29	2.61	5.56	5.62	4.14	1.71	2.29	1.31	3.72	2.30		
10 Min Spin East (F)	3.29	2.61	5.56	5.62	3.67	1.71	2.29	1.31	2.51	2.30		
10 Min Spin West (ABCDE)	2.71	1.71	4.65	3.56	1.48	1.15	1.98	1.20	1.91	1.40		
10 Min Non Synch SENY (GHIJK)	0.00	0.31	0.17	1.99	2.75	0.36	0.23	0.01	2.21	0.32		
10 Min Non Synch East (F)	0.00	0.31	0.17	1.99	2.28	0.36	0.23	0.01	1.00	0.32		
10 Min Non Synch West (ABCDE)	0.00	0.00	0.13	0.95	0.44	0.10	0.13	0.01	0.83	0.22		
30 Min SENY (GHIJK)	0.00	0.00	0.12	0.06	0.85	0.10	0.13	0.01	2.05	0.09		
30 Min East (F)	0.00	0.00	0.12	0.06	0.38	0.10	0.13	0.01	0.83	0.09		
30 Min West (ABCDE)	0.00	0.00	0.12	0.06	0.38	0.10	0.13	0.01	0.83	0.09		
Regulation	9.83	7.54	15.44	13.15	10.91	10.48	8.87	7.56	8.44	8.06		
NYCA Regulation Movement	0.27	0.24	0.25	0.20	0.22	0.19	0.19	0.20	0.21	0.22		
<b>2016</b>												
<b>Day Ahead Market</b>												
10 Min Spin SENY (GHIJK)	7.09	5.38	5.04	6.31	4.93	4.62	6.41	7.12	5.57	5.37	4.83	4.89
10 Min Spin East (F)	7.09	5.38	5.04	6.31	4.93	4.62	6.41	7.12	5.57	5.37	4.83	4.89
10 Min Spin West (ABCDE)	6.28	5.25	4.84	5.60	4.77	4.52	5.78	6.20	5.14	4.89	4.50	4.73
10 Min Non Synch SENY (GHIJK)	6.47	5.25	4.88	5.80	4.83	4.36	6.34	7.07	5.52	5.09	4.43	4.49
10 Min Non Synch East (F)	6.47	5.25	4.88	5.80	4.83	4.36	6.34	7.07	5.52	5.09	4.43	4.49
10 Min Non Synch West (ABCDE)	6.23	5.20	4.84	5.58	4.68	4.32	5.72	6.15	5.10	4.82	4.39	4.43
30 Min SENY (GHIJK)	6.23	5.20	4.84	5.58	4.67	4.32	5.70	6.15	5.10	4.82	4.39	4.43
30 Min East (F)	6.23	5.20	4.84	5.58	4.67	4.32	5.70	6.15	5.10	4.82	4.39	4.43
30 Min West (ABCDE)	6.23	5.20	4.84	5.58	4.67	4.32	5.70	6.15	5.10	4.82	4.39	4.43
Regulation	9.39	8.19	8.05	7.93	6.11	7.00	8.19	8.61	7.00	8.57	7.77	13.80
<b>RTC Market</b>												
10 Min Spin SENY (GHIJK)	1.53	0.59	0.71	1.81	0.43	0.49	2.79	7.26	0.61	0.99	1.05	1.92
10 Min Spin East (F)	1.53	0.59	0.71	1.81	0.43	0.46	2.77	6.88	0.61	0.99	1.05	1.92
10 Min Spin West (ABCDE)	0.42	0.26	0.08	0.95	0.23	0.24	1.72	4.80	0.30	0.29	0.82	1.14
10 Min Non Synch SENY (GHIJK)	0.45	0.00	0.17	0.14	0.05	0.05	1.89	6.06	0.21	0.09	0.00	0.00
10 Min Non Synch East (F)	0.45	0.00	0.17	0.14	0.05	0.02	1.87	5.67	0.21	0.09	0.00	0.00
10 Min Non Synch West (ABCDE)	0.04	0.00	0.00	0.14	0.04	0.02	1.18	3.80	0.16	0.08	0.00	0.00
30 Min SENY (GHIJK)	0.01	0.00	0.00	0.14	0.04	0.04	0.94	3.65	0.15	0.08	0.00	0.00
30 Min East (F)	0.01	0.00	0.00	0.14	0.04	0.02	0.93	3.27	0.15	0.08	0.00	0.00
30 Min West (ABCDE)	0.01	0.00	0.00	0.14	0.04	0.02	0.93	3.27	0.15	0.08	0.00	0.00
Regulation	8.04	6.86	7.15	7.07	5.43	6.09	7.51	10.25	5.52	6.86	7.00	16.70
NYCA Regulation Movement	0.23	0.21	0.20	0.25	0.25	0.23	0.23	0.24	0.24	0.26	0.24	0.26
<b>Real Time Market</b>												
10 Min Spin SENY (GHIJK)	7.51	1.12	1.73	4.34	1.19	1.43	4.73	8.04	1.59	1.96	2.69	3.18
10 Min Spin East (F)	7.51	1.12	1.73	4.34	1.19	1.40	4.72	7.68	1.59	1.96	2.69	3.18
10 Min Spin West (ABCDE)	4.17	0.58	0.48	2.23	0.79	1.00	2.51	4.72	0.90	1.16	2.29	2.33
10 Min Non Synch SENY (GHIJK)	4.26	0.00	0.22	1.20	0.06	0.15	3.49	6.70	0.59	0.18	0.00	0.00
10 Min Non Synch East (F)	4.26	0.00	0.22	1.20	0.06	0.11	3.48	6.34	0.59	0.18	0.00	0.00
10 Min Non Synch West (ABCDE)	1.89	0.00	0.00	0.26	0.03	0.04	1.65	3.56	0.21	0.11	0.00	0.00
30 Min SENY (GHIJK)	0.06	0.00	0.00	0.25	0.03	0.07	0.98	3.48	0.21	0.11	0.00	0.00
30 Min East (F)	0.06	0.00	0.00	0.25	0.03	0.04	0.97	3.12	0.21	0.11	0.00	0.00
30 Min West (ABCDE)	0.06	0.00	0.00	0.25	0.03	0.04	0.97	3.12	0.21	0.11	0.00	0.00
Regulation	10.66	7.21	7.73	8.30	6.06	6.92	8.37	10.31	6.42	7.70	8.21	14.88
NYCA Regulation Movement	0.23	0.22	0.20	0.25	0.25	0.23	0.23	0.24	0.24	0.26	0.23	0.24

## NYISO In City Energy Mitigation - AMP (NYC Zone) 2016 - 2017 Percentage of committed unit-hours mitigated

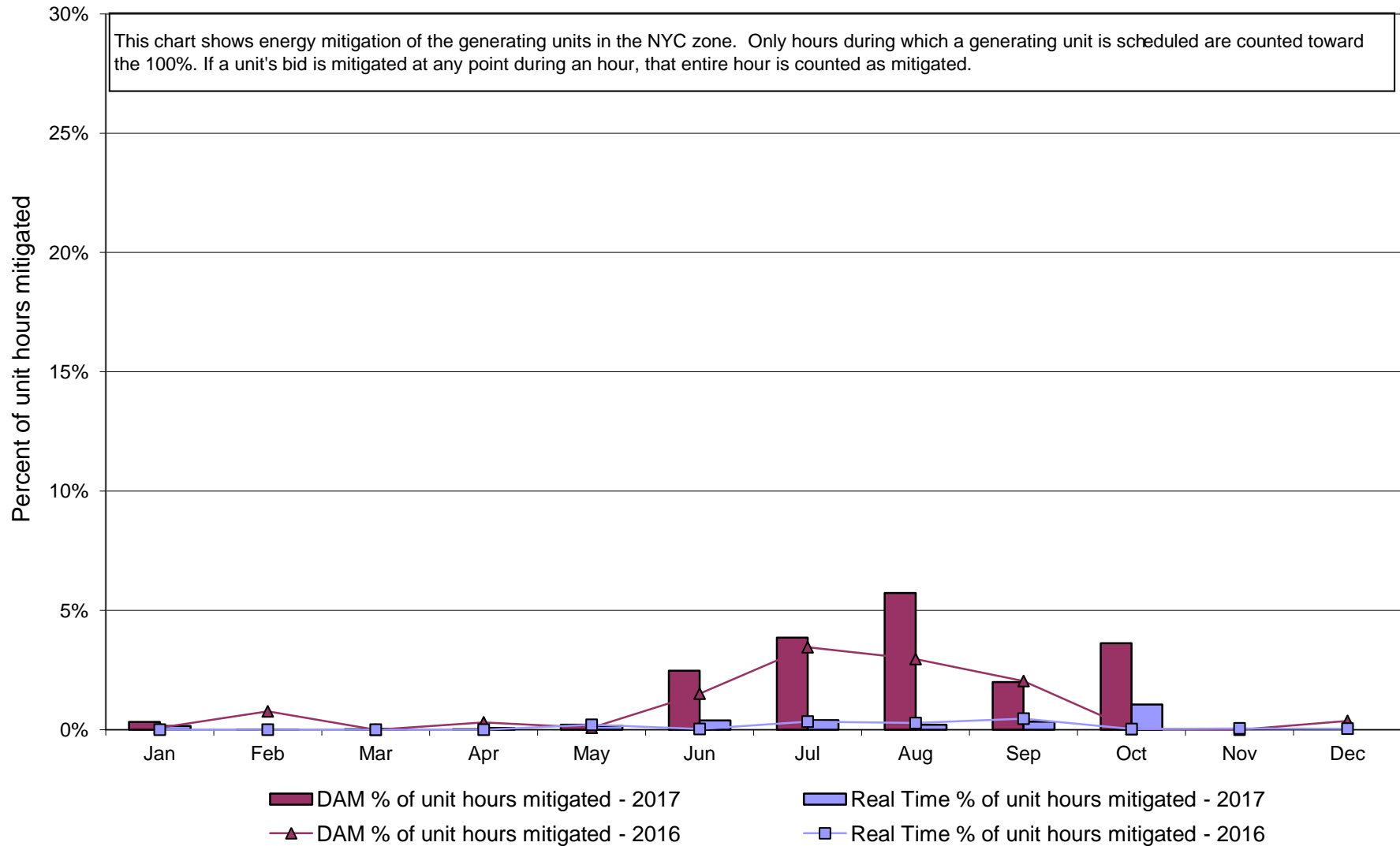

**NYISO In City Energy Mitigation (NYC Zone) 2016 - 2017**  
**Monthly megawatt hours mitigated**

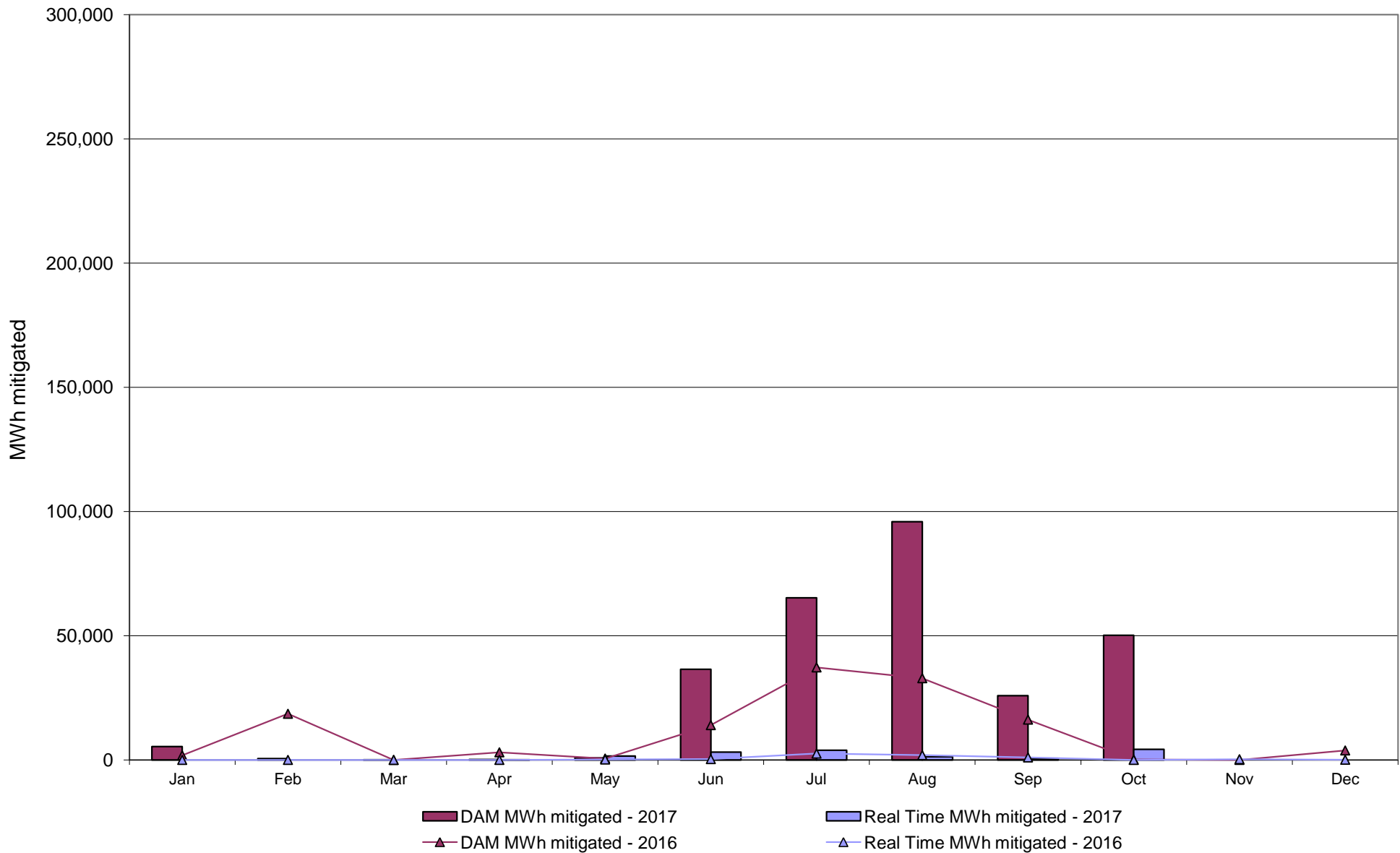

### NYISO Average Daily DAM Load Bid Summary

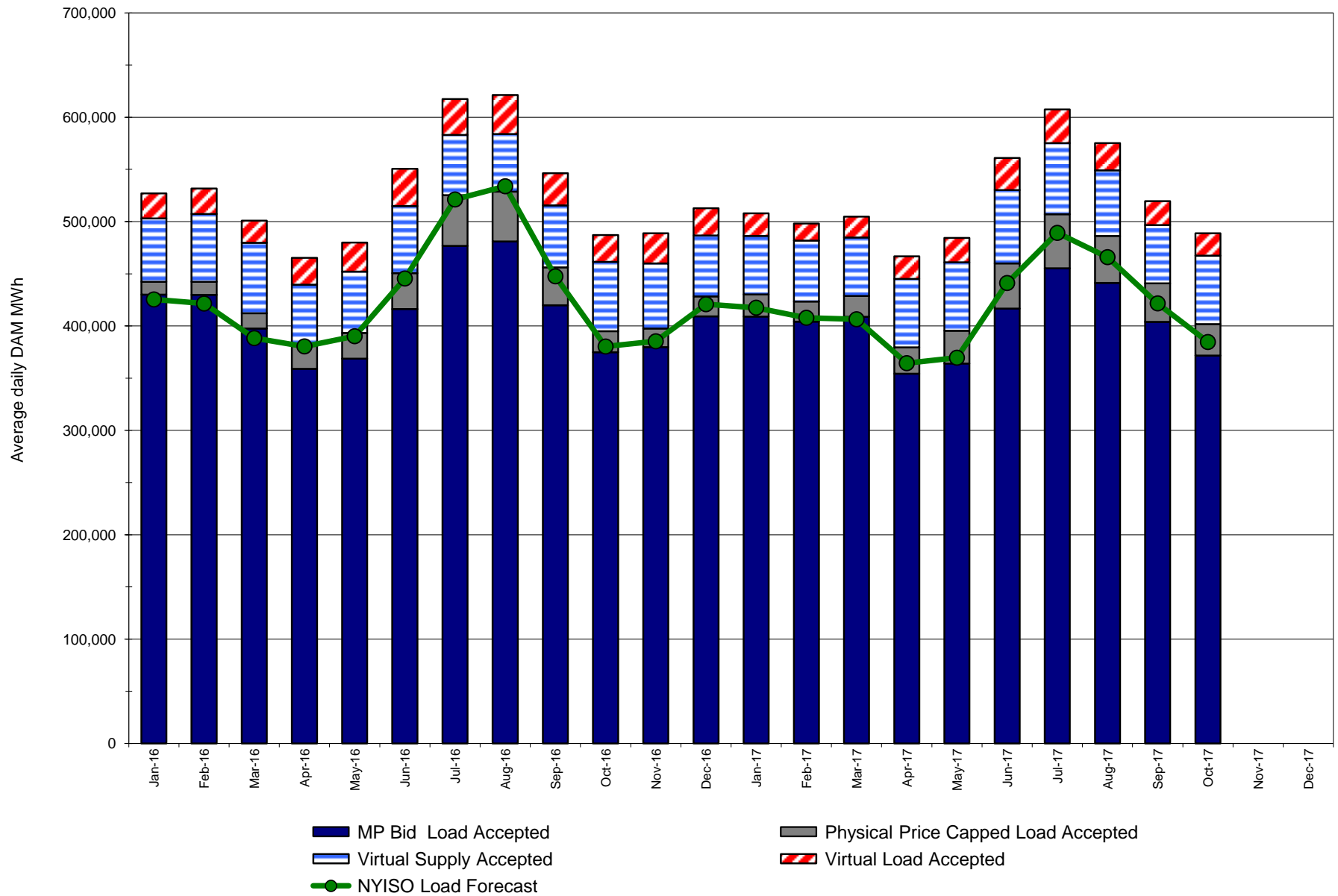

## Monthly Implied Heat Rate 2016-2017

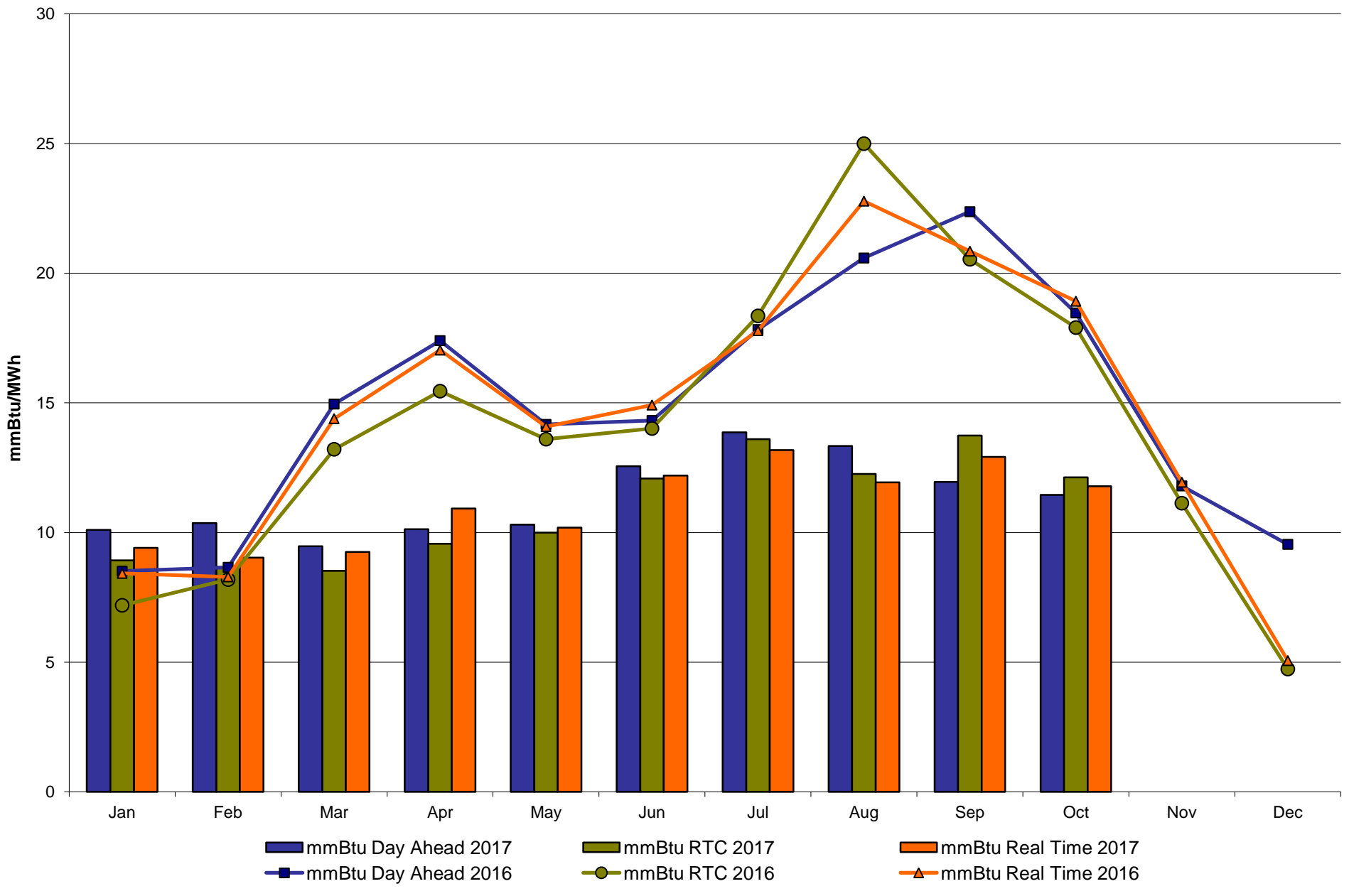

# NYISO LBMP ZONES

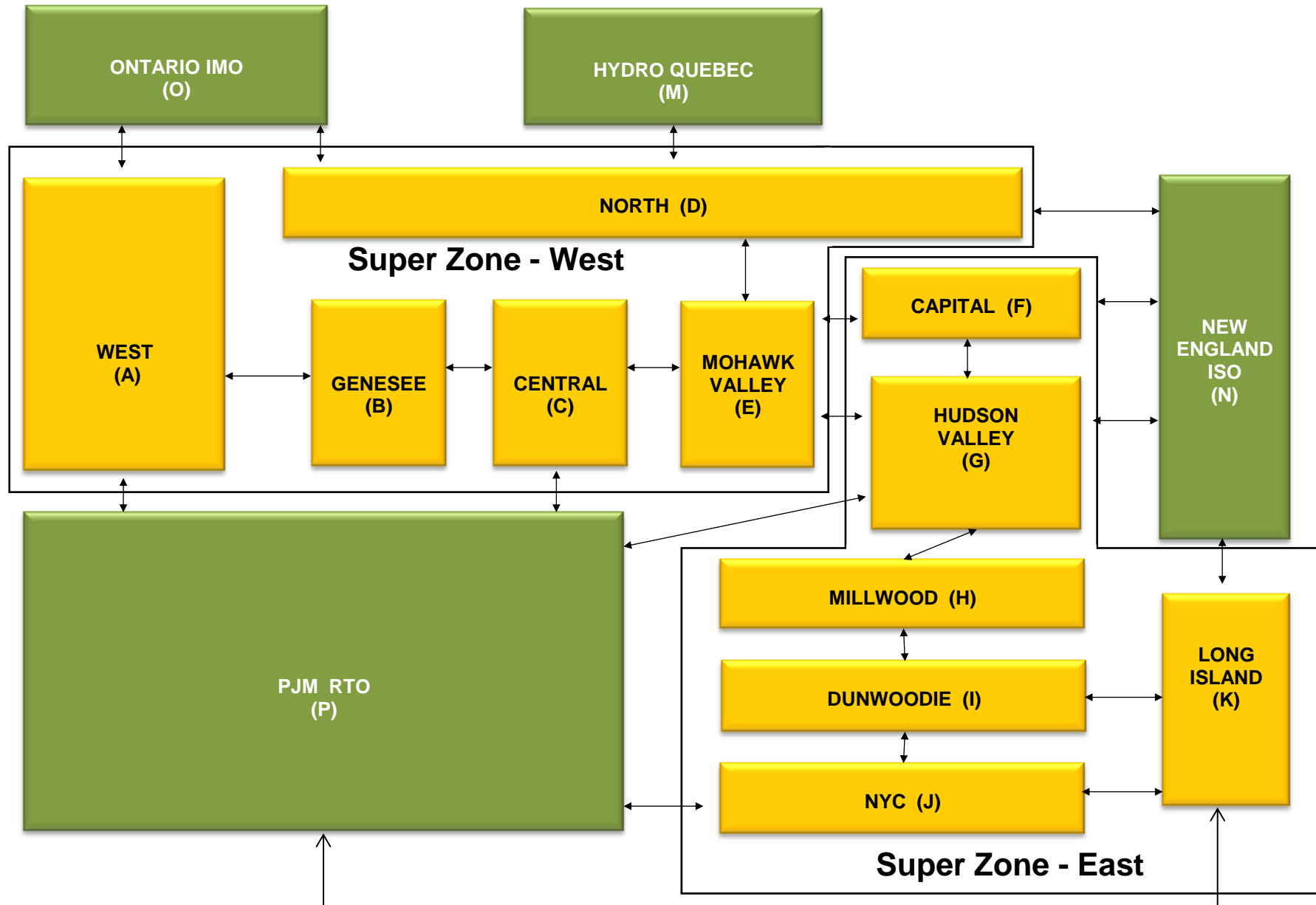



**Billing Codes for Chart C**

<b>Chart - C Category Name</b>	<b>Billing Code</b>	<b>Billing Category Name</b>
Bid Production Cost Guarantee Balancing	81203	Balancing NYISO Bid Production Cost Guarantee - Internal Units
Bid Production Cost Guarantee Balancing	81204	Balancing NYISO Bid Production Cost Guarantee - External Units
Bid Production Cost Guarantee Balancing	81205	Balancing NYISO Bid Production Cost Guarantee Expenditure due to Curtailed Imports
Bid Production Cost Guarantee Balancing	81208	Balancing NYISO Bid Production Cost Guarantee - Internal Units
Bid Production Cost Guarantee Balancing	81209	Balancing NYISO Bid Production Cost Guarantee - External Units
Bid Production Cost Guarantee Balancing	81213	Balancing NYISO Bid Production Cost Guarantee Expenditure due to Curtailed Imports
Bid Production Cost Guarantee DAM	81201	DAM NYISO Bid Production Cost Guarantee - Internal Units
Bid Production Cost Guarantee DAM	84001	EDRP/SCR Demand Response - Local
Bid Production Cost Guarantee DAM	84101	EDRP/SCR Demand Response - NYISO Wide
Bid Production Cost Guarantee DAM	81401	DAM Price Responsive Load Program
Bid Production Cost Guarantee DAM	81202	DAM NYISO Bid Production Cost Guarantee - External Units
Bid Production Cost Guarantee DAM	81206	DAM NYISO Bid Production Cost Guarantee - Internal Units
Bid Production Cost Guarantee DAM	81207	DAM NYISO Bid Production Cost Guarantee - External Units
Bid Production Cost Guarantee DAM Virtual	81501	DAM Virtual Bid Production Cost Guarantee
DAM Contract Balancing	81315	DAM Contract Balancing
DAM Contract Balancing	81317	DAM Contract Balancing
Local Reliability Balancing	81002	Balancing Local Reliability Bid Production Cost Guarantee
Local Reliability Balancing	83901	Margin Restoration (MOB) Revenue
Local Reliability DAM	81001	DAM Local Reliability Bid Production Cost Guarantee
NYISO Cost of Operations	80901	NYISO Cost Of Operations
NYISO Cost of Operations	80902	NYISO Cost Of Operations
NYISO Cost of Operations	83501	NYISO Cost Of Operations
NYISO Cost of Operations	83502	NYISO Cost Of Operations
Residuals Balancing	81302	Balancing Market Energy Residual
Residuals Balancing	81304	Balancing Market Loss Residual
Residuals Balancing	81305	Balancing Market Congestion Balancing
Residuals Balancing	81306	Emergency Energy Purchases
Residuals Balancing	81307	Emergency Energy Sales
Residuals Balancing	81309	Balancing Market Energy Residual
Residuals Balancing	81311	Balancing Market Loss Residual
Residuals Balancing	81312	Balancing Market Congestion Balancing
Residuals Balancing	81313	Emergency Energy Purchases
Residuals Balancing	81314	Emergency Energy Sales
Residuals DAM	81301	Day Ahead Market Energy Residual
Residuals DAM	81303	Day Ahead Market Loss Residual
Residuals DAM	81308	Day Ahead Market Energy Residual
Residuals DAM	81310	Day Ahead Market Loss Residual

# The Mission of the New York Independent System Operator is to:

- Serve the public interest and
- Provide benefit to stakeholders by
  - Maintaining and enhancing regional reliability
  - Operating open, fair and competitive wholesale electricity markets
  - Planning the power system for the future
  - Providing factual information to policy makers, stakeholders and investors in the power system



[www.nyiso.com](http://www.nyiso.com)

